BEAVER

ALLEN COUNTY PUBLIC LIBRARY
3 1833 07540 2526

1967 BEAVER

VOLUME 45

MINOT STATE COLLEGE
MINOT, NORTH DAKOTA

Table of Contents

Administration and Faculty 14
- Administration 16
- Faculty 22

Student Life 36
- Miss Beaver 38
- Homecoming 44

Sports 66

Greeks 92

Organizations 108

Classes 158
- Seniors 160
- Underclassmen 184

Advertising 228

1967 Beaver Staff

Editor
Jerald Lee

Assistant Editor
Peggy Loveland

Administration
Carolyn Sanderson
Linda Ulrich

Student Life
Kathy Mark
Mary Struksnes

Sports
Dean Struble
Bob De Franza

Organizations
Joe Kotnour
Carolyn Oyama
Sally Sharp

Classes
Charles Ovitt
Barbara Miller

Advertising
Leslie Anderson

Photography
Al Jothen
Don Caricofe

Typists
Marilyn Sollid

Foreword . . .

During our years in college, many opportunities to participate and to achieve are open to us. As students, we choose those areas that are of particular interest to our needs and desires.

College offers us the chance to become members in many organizations. We, then, can participate as a group to accomplish our ends.

As individuals we strive for recognition where the competition is exacting, and hope when everything else seems impossible.

Whether we choose the group as our medium or the role of individual attainment, or both, let us, as students, participate to our fullest to make these years in college most worthwhile.

Dedication . . .

Enthusiasm for his work and the building of professionals aptly describe this individual's role at Minot State College.

His service to the community and in the community have been most notable and worthwhile.

The results of unceasing hours of practice, teaching, and performing are seen also in the accomplishments of those he has trained.

The 1967 Beaver Editor, Adviser and Staff wish to honor and recognize the Chairman of the Music Division, John A. Strohm, during this his 17th year of service to MSC.

Old Main

A college is people. People who come from everywhere and to each of them MSC has a different meaning. Yet each is headed in the pursuit of a common goal—the attainment of an education.

These individuals study, play and live in an established social and intellectual framework in an attempt to reach their goal. The story begins in their dorms, classrooms and library where they are exposed to new processes, concepts and experiences.

They learn to accept early mornings, long days and late nights that become essential in the absorption of the knowledge presented to them.

They discover the necessity of learning as a requisite for a role in our modern, complex world. Each of them finds that an education brings an invitation to a lifetime of work held in the hands of the Future—and they must be ready to accept this role.

We can all remember the time spent studying for that English class next hour or the science test that we knew would be dropped soon.

But perhaps the memories we will remember the longest are the ones when we danced the night away.

Although most of us have a graduation planned for the future, we still cannot survive on work alone—there must be a time for play.

Administration

As Viewed From Here . . .

GREETINGS:

"Success is merely a matter of luck—ask any failure." While this statement is based on a certain truth I assume that few thinking people would subscribe to its first part.

There are ways of increasing one's chances of success and a good education is, for very substantial reasons, known to be a solid base supporting this possibility.

We at Minot State College have a sincere concern for adequacy in our instructional program. This fine publication depicts aspects of this manner of operation and reveals, too, the fact that a serious staff and student-body can sensibly fit into the total college program a pleasant and proper atmosphere in a lighter vein.

I commend the "Beaver" staff on a job very well done and I hope that interested folk—younger and older—will take pleasure in this review of our college in action.

Sincerely,

C. Lura

C. Lura
President

To The Beaver . . .

Greetings!

I am very pleased once again to be able to extend my greetings and best wishes to the student body and faculty through the pages of the Minot State College "Beaver."

Education and the pursuit of education has become an even more vital and challenging goal for all Americans in the 1960's. Our future as a state and as a nation will depend largely on the products of our institutions of higher learning during this vital period in our history and development.

Each of you, faculty and students, is to be commended for being a part of one of North Dakota's outstanding institutions of higher learning. It is my hope that the knowledge, both theoretical and practical, that each of you receives will provide you with the necessary skills and talents that can be used to meet the challenges of our society.

I wish each of you the best of success in the months and years ahead.

Sincerely,

William L. Guy
Governor

Front: Lloyd Nygaard, assistant to the commissioner; Mrs. Elvira Jestrab; John Conrad; Albert Haas, president. *Back:* Allen Hausauer; Henry Sullivan, vice president; Fred Orth; Martin Kruse; Kenneth Raschke, commissioner.

Board Directs Vital Work

The State Board of Higher Education is the governing group for the nine state-supported institutions of higher learning in North Dakota.

As the governing body, the members meet monthly to decide on such operating matters as buildings, finances, budgets and curricula, as well as more responsibilities in managing the ever-increasing enrollments in the colleges and universities of the state.

Established in 1939 by a constitutional amendment, the Board serves as the stepping stone between the state and the colleges and universities.

Dr. Randolph N. Foster

Dean of the College

From within the confines of his white-walled office in the Administration Building, Dr. Randolph N. Foster manages duties as Dean of the College at Minot State.

Those who are acquainted with Dr. Foster know him as a personable sort of fellow who has a stern dedication to duty. He excels in a job well done and takes pride just in knowing he had a little something to do with it.

One could best describe him as a man, a mature gentleman, who enjoys being with other people and talking about things of mutual interest or satisfaction. He is also a learned man who at times likes to be alone in thought, to read a good novel, or to take a solitary walk.

As a man who hails from "the largest state" in the Union, Texas, he is almost without that Texan drawl which one could easily use to pinpoint his area of the country.

Joel A. Davy

Assistant to the President

Joel A. Davy, Assistant to the President, is a man who will earnestly listen to any problem you may have and talk to you about it. Then, all of a sudden, your problem wasn't really that big anyway. An amiable man with a jovial sense of humor, he cannot help but share some of it with you. His enthusiasm and willingness in helping you is equaled only by his responsibility and devotion to his duties.

Davy is a husband and father who greatly delights in his family and in doing things with them, whether it be a picnic, a family ballgame, or an evening at home. He only wishes to spend more time with them.

He also enjoys being an active member of the community and is often the speaker at a banquet or community gathering. Currently, he is president of the North Dakota Education Association, an honor he has justly earned.

DEAN OF WOMEN

Garnet Cox

Dean of Women

Many of you can probably remember back last fall when the new dorm hadn't yet been completed. Many problems arose, the greatest of which was where to house the coeds who were supposed to move in. With this note, Dean of Women Garnet Cox was busy calling residents in town to find temporary housing for these women.

This, plus many other yearly responsibilities, exemplifies the hard-work and willingness of Miss Cox in her concern for MSC coeds. Although she has a difficult role in making sure these women keep their hours, she also is reasonable and friendly in her contact with them.

Miss Cox has served in her position here since fall, 1963. Those of us seniors who came at the same time will be leaving for new surroundings, but her duties as Dean of Women will continue.

Herb Parker

Dean of Men

If you should have a few extra minutes to share you should stop into the Dean of Men's office and look at the tapestry hung on the East wall. On this wall, Herb Parker, Dean of Men, has arranged many school pennants from area high schools and universities. It presents a colorful diversion from the many duties that befall him as well as displaying his interest in school activities.

Parker also takes spectator and participator parts in many of the sports activities that take place on campus and in town. One can usually find him at a football game sitting in the cold or at a basketball game in which he often referees.

Parker has served as Dean of Men since 1959. Prior to that he was head basketball coach and a member of the athletic department, which just goes to show that he knows the game.

EMIL F. SATHER
Registrar

OSCAR M. QUAM
Business Manager

LARRY EIDE
Office Manager

Directors Function in Many Capacities;

DR. OLGER MYHRE
Placement Bureau

Emil F. Sather's busiest time of the quarter, perhaps, is during registration. This is the time when his staff clarifies, alphabetizes and processes the many cards we filled out during those hectic days. He also keeps the draft board informed of all male students' classifications. From his office, as well, come the college catalogues and the innumerable class schedules.

Conducting the business affairs of MSC is Oscar M. Quam. He has probably spent more of our money than anyone else on campus. But then it does take money to run a college. Out of his window, he is able to watch construction of the addition to the Student Union. It is over such building construction for which he also oversees all financial work.

If you search long enough on the second floor of the Administration Building, you might locate the office of Larry Eide, Office Manager. He also spends some of our money and therefore his office is appropriately placed next to the Business Office. It is his duty to keep the college accounts up to date as well as approving the funds spent for this publication.

When you finally finish all the courses and have met the graduation requirements of the administration you are in a position to have Dr. Olger Myhre assist you. As Director of the Placement Bureau, he will help you find a position in one of the various school systems, placing primary emphasis on North Dakota schools. This free service is also available to MSC students after graduation.

If you should find it impossible to attend classes during regular hours, the Extension service is your answer. Under the directorship of J. Bernard Busse, this office provides classes at the Minot Air Force Base and on campus in the evenings as well as extension classes in area towns. This year was Busse's 25th year of service to Minot State College.

Those students on a bachelor of science degree have student teaching requirements to fulfill during their senior year. This section locates the student in a high school, junior high, or grade school either in Minot or in nearby towns. Dr. Frank O. Bauman serves as director. His primary interest is to provide able and concerned teachers for public schools.

Those of you who frequent the Student Center have undoubtedly seen its director, James Froeber, running around checking the situation or setting up another gala smorgasbord. As of now, his greatest expectation is in awaiting completion of the new addition to the Student Union, and perhaps the first swim in the new Olympic size swimming pool.

Even before you were finally admitted to Minot State you were already filling out countless forms and taking several tests to help determine your strongest field of interest. It is the purpose of the Guidance and Testing Office, through the compiling of this data, to aid the student in his choice. Dr. Gary Scott served this past year as director, succeeding Dr. Grant M. Norem.

J. BERNARD BUSSE
Extension Service

Aid Student Body, College as Whole

DR. FRANK O. BAUMAN
Student Teaching

JAMES FROEBER
Student Center

DR. GARY SCOTT
Guidance and Testing

Vital Areas Are Divisional Concern

The Literature and Language Division is one of the most rapidly growing divisions here at MSC. Under the chairmanship of Harold Aleshire, it is working toward both cultural and academic progress.

One point of interest is the effort to gain majors in both German and French. At present minors are available in the languages of German, French and English.

Also a full quarter is being designated to the study of Geoffrey Chaucer and Middle English. This is being accomplished through the major writers class.

The Division is also striving for an increase in the area of journalism. At present this area is limited to three courses.

Culture is furthered by displaying a variety of paintings in the hall on the third floor of the Administration Building. The paintings range from a collection by faculty member, Floyd Fairweather, to those of students in the art division.

The Literature and Language Division sponsored the summer Tent Theater. A mammoth tent was erected in the parking lot behind Main. Here the summer cast, an orchestra and the directors produced "Bye Bye Birdie," "Damn Yankees" and "After the Ball."

Another facet that is steadily enlarging is that of forensics. Under the coaching of Jeffrey Cunningham, the debate squad and the individual event entrants have won recognition for MSC at numerous events across the United States.

The division is proud of its own divisional library off Room 361. It contains sample texts for college offerings in literature and language, a large supply of records, and a number of audio-visual aids. However the coffee pot remains the most popular single item in the library.

The men are being increasingly outnumbered with the majority of incoming teachers being of the feminine gender. New personalities that appeared in the division were those of Mrs. Shirley Jordan, Mrs. Dolores Sundet, Miss Gerilyn Tandberg, and Merritt Christensen. This leaves the ratio of men to women at 7 to 11.

MERRITT CHRISTENSEN
MA, University of Minnesota; Communication

MARGARET S. DIXON
MA, University of Colorado, Boulder; English Literature and Communication

JOHN CURTIS
BA, University of Minnesota; Communication and Humanities

THOMAS TURNER
MA, Humboldt State College, Arcata, California; Speech and Dramatics

KATHLEEN KEOGH
MA, University of Minnesota; Communication

EMMA M. ABOLITINS
Magister of Economic Sciences, University of Latvia, Riga; German

HAROLD G. ALESHIRE
Chairman MS, University of Wisconsin; Humanities and Shakespeare

JOHN D. SCHEFFER
PhD, University of Chicago; Humanities and Literature

HELEN WHITE
MA, University of Minnesota; Communication and Grammar

HELEN HOAR
MA, University of Illinois, Urbana; French

GERILYN TANDBERG
BS, Minot State College; Communication

JANE HESLER
MA, State University of Iowa, Iowa City; Communication and Spanish

MURIEL E. TURNER
MA, University of Minnesota; Communication and Journalism

FLOYD FAIRWEATHER
MA, University of Idaho; Communication and Humanities

DOLORES SUNDET
BS, Moorhead State College, Minnesota; Communication

JEFFREY CUNNINGHAM
BA, Ottowa University, Ottowa, Kansas; Speech

LYLA HOFFINE
MA, University of North Dakota, Grand Forks; Communication and Advanced Writing

VIOLETTE EHART
MA, University of North Dakota, Grand Forks; Communication and Speech

Science-Math Outgrows Building New in 1961

Starting off a well-planned year, the Division of Science and Mathematics presented Mathematics 412 via TV.

Modern Math in this course was geared to the needs of elementary teachers of the area and about 225 persons went to class daily from 7:30 until 8 a.m. in front of their TV sets.

The course was from September 15 to January 15 and carried six quarter hours of credit. Melvin Lang was in charge of the course; he was assisted by John Holmen and Mrs. Georgia Cunningham. Every Tuesday and Thursday evening the teachers conducted problem sessions and gave exams at the study centers in Minot, Rugby, Bottineau, Harvey, Garrison and Kenmare.

Growing pains have already been experienced by this division as their new building first occupied in March, 1961, proved too small almost as soon as the teachers and students moved in. The $225,000 third floor which is now being added should be completed this fall. Also this fall a major in physics will be added to the divisional offerings.

The science auditorium is one of the few air-conditioned rooms on campus, a fact sometimes envied by other not-so-fortunate divisions.

The halls of the Science Building offer the curious student a chance to gaze at many animal and insect species that he usually might see only in a museum. The collection ranges from a small brown bear to an alligator hide and from several varieties of birds to numerous mountings of butterflies.

To the student who is experimentally inclined, this division offers both an excellent chemistry lab and an equally well supplied physics lab. The only obligation on the student's part for using these labs is that he must be enrolled in a course in either field.

MSC also has well qualified teachers in the biology section. All six of the members of the biology "department" of the Science Division have their doctorates. Supposedly this is the first "department" in the history of the college so graced.

DR. PAUL LEIBY
Chairman PhD, Colorado State University, Ft. Collins; Biology

AGNES J. LADENDORF
MA, Northwestern University, Evanston, Illinois; Mathematics

CAROL G. MYERS
BA, Minot State College; Mathematics

GEORGIA CUNNINGHAM
MA, University of Minnesota; Mathematics

MELVIN S. LANG
MA, Colorado State College, Greeley; Mathematics

DR. RONALD A. ENGEL
PhD, Ohio State University, Columbus; Biology

ROBERT L. HOLMEN
MA, University of Illinois, Urbana; Mathematics

ROLAND LAMBERSON
MS, University of Wyoming, Laramie; Physics

DR. GEORGE H. MADANY
PhD, University of Iowa, Iowa City; Chemistry

GEORGE MORGAN
MS, University of South Dakota; Physical Science and Physics

DR. DONALD R. JOHNSON
PhD, Colorado State University, Ft. Collins; Biology

DEWAYNE MARTIN
MS, University of Wisconsin, Madison; Geology

R. PHILLIP HEBERT
MA, University of Oregon, Eugene; Physics

SYLVIA FARNUM
MS, North Dakota State University, Fargo; Chemistry

BRUCE W. FARNUM
MS, North Dakota State University, Fargo; Chemistry

DR. WILLIAM DYER
PhD, Colorado State University, Greeley; Biology

DR. DALE PATTERSON
University of Minnesota; Mathematics

DR. ARNOLD R. JOHNSON
PhD, Colorado State University, Ft. Collins; Biology

GEORGE F. BILLEY
MS, Wayne University, Detroit, Michigan; Engineering and Science

DR. OM P. MADHOK
PhD, University of Washington, Seattle; Botany

DR. CHARLES A. HOFFMAN
PhD, University of Chicago; Biology

RUTH AMOS
MS, Ohio State University, Columbus; Art

BEATRICE ZIMMERMANN
MS, North Dakota State University, Fargo; Home Economics

MORNA NATIONS
MFA, Texas Christian University, Fort Worth; Art

NOEL G. POWELL
MS, University of North Dakota; Business Education

PEARL STUSRUD
MBA, University of Denver; Business Education

DORIS SLAATEN
MA, Northwestern University, Evanston, Illinois; Business Education

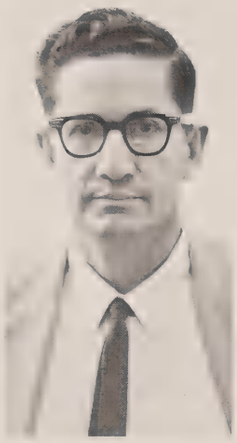

WILLARD CARPENTER
MA, Chairman North Texas State University, Denton; Art

DR. DALE ATWOOD
Chairman EdD, University of North Dakota, Grand Forks; Business

ADELAIDE JOHNSON
MA, Colorado State College, Greeley; Business Education

ROBERT SANDO
MS, University of North Dakota, Grand Forks; Business Education

HAROLD SCHNEIDER
MA, University of Iowa, Iowa City; Business Education

Groups Work on Projects, Renovations

The Art Department, whose curriculum is included within the Division of Fine and Applied Arts, had an art display up in the hall of the third floor of the Administration Building last fall almost before most teachers and students realized that college had started.

This fall a new art curriculum is planned. New courses to be added are Art 260, Water Color; Art 315, Art History; Art 414, Individual Problems in Art; Art 424, Advanced Art Studio.

An important aspect of the work of the Division of Business Education was the office education program for training teacher coordinators. Purpose of the program was to train business education teachers at the secondary level for organization and directing programs of vocational office education. This new program is reimbursable under a federally supported program, one of the main supports of which is the Vocational Education Act of 1963.

In the Home Economics Department, which is also included in the Division of Fine and Applied Arts, the enrollment hit an all time high with 143 students during the fall quarter. Renovations included curtaining the whole department and installing two new unit kitchens.

Division Adds Courses; Plans More Facilities

DR. PAUL MORRISON
Chairman PhD, University of Colorado, Boulder; Social Science

GAYLEN BROWN
MA, University of Wyoming, Laramie; History

H. PAUL CROCKETT
MS, Iowa State University, Ames; Economics

N. M. LILLEHAUGEN
MS, University of Wyoming, Laramie; History

The Division of Social Science will add an economics major this fall. Projected plans for the future include a political science major rather than only a minor as in effect now and also a sociology major rather than only a minor.

Plans are in the talking stage for social science facilities in the proposed addition to the Administration Building. Hopefully, the social science area would include one large auditorium type classroom. Because of large enrollment in general education requirement subjects in the division, mass lecture type classes have been provided for History 123 and Political Science 160. These classes meet in McFarland Auditorium in the Main Building and the minimum enrollment is 100 per class.

The Peace Garden Conference of late September each year is under the auspices of the social science division. This fall's conference with Brandon College in Brandon, Manitoba, was the 16th consecutive meeting and the subject considered was "Communist Revolution 50 Years Later."

Probably a routine activity, yet a vital one, is the work of the Division in supervising campus elections. They also sponsor and run the mock student and faculty elections previous to the state and national voting.

CARL KALVELAGE
MA, Temple University, Philadelphia, Pennsylvania; Political Science

PHYLLIS KLEIN
MAT, Harvard University, Cambridge, Massachusetts; History

EARL SHEARER
MA, Colorado State College of Education, Greeley; Geography

JACK RUFF
BA, Augustana College, Sioux Falls, South Dakota; Political Science

DR. P. V. REDDI
PhD, Texas A&M University, College Station; Economics

WALLACE STOCKMAN
MPS, University of Colorado, Boulder; Sociology

Music Division Presents State-Wide Program

The MSC music division forms an important link with the community through the Minot Symphony Orchestra Association. This organization provides a means of communication between students, faculty and residents of Minot.

Members of the Division served as clinicians for area high school students November 18-19. The clinic benefited the vocal and instrumental aspects of music.

Also for the first time MSC initiated a statewide program for outstanding high school students in this area. February 4-5 auditions were held and from here about 125 exceptional musicians were selected to take part in a band and choir.

Don Lentz of the University of Nebraska at Lincoln directed the band, and Ed Anderson of Colorado State University at Ft. Collins directed the choir. The program was an attempt to provide a real esthetic experience for those invited.

As has been traditional, the department displayed its spirited pep band, its professional marching unit, and the cultural concert band. The vocal male and women's chorus and the concert choir also provided entertainment at concerts, during convocations and on their annual tours of the state.

JOHN A. STROHM
Chairman MA, Columbia University Teachers College, New York, New York; Vocal Music

DR. JEROLD A. SUNDET
EdD, Colorado State College, Greeley; Music

JOHN J. SPOELSTRA
MMEd, University of Iowa, Iowa City; Music

DELYLE DVORAK
MM, University of South Dakota, Vermillion; Music

WALTER HARTMAN
MM, Indiana University, Bloomington; Music Theory and Piano

JOCELYN MACKEY
MM, University of Michigan, Ann Arbor; Music History, Voice and Piano

MARY E. BRADLEY
MM, Indiana University, Bloomington; Piano

DR. HOWARD REITZ
MM, Catholic University of America, Washington, D.C.; Music

DR. JAMES JURRENS
EdD, Colorado State College, Greeley; Music and Bands

RALPH C. WALLIN
MM, Sherwood Music School, Chicago Illinois; Music

VENCE ELGIE
Chairman MS, University of Oregon, Eugene; Health and Physical Education

MAUREEN A. QUIGG
BPE, University of Alberta, Edmonton; Physical Education

RODNEY D. CAUFIELD
MS, University of Oregon, Eugene; Physical Education

WES LUTHER
MS, University of North Dakota, Grand Forks; Physical Education

DUKE BENZ
MS, University of Colorado, Boulder; Physical Education

PATRICIA D. KEMPSTON
BPE, University of British Columbia, Vancouver; Physical Education

HANK HETTWER
MS, Moorhead State College, Minnesota; Physical Education

LUCILLE WHITT
MEd, University of North Dakota, Grand Forks; Physical Education

KEN WIEBOLT
BS, Moorhead State College, Minnesota; Physical Education

KENNETH O. BECKER
MA, Colorado State College, Greeley; Physical Education

At Last Our Own Pool

The swimming program is an important item in the Division of Health and Physical Education. Minot State College is the only North Dakota institution of higher learning that lists one quarter of swimming as a general education requirement for graduation. Those students with sufficient ability may challenge the course.

Because of the impact of the swimming program, MSC is looking forward to their own swimming pool in the new addition to the Student Center.

Heretofore swimming classes have met downtown at the YMCA. While the facilities down there are certainly adequate, the entire operation was marked by inconvenience, mostly in lost time.

The Division is in need of a fieldhouse and as of now its facilities are taxed to the utmost. The big gym is occupied from 8 a.m. until 10:30 or 11 p.m. Usually the final events of each day are the men's intramurals which cannot start until basketball practice is over. The Women's Recreation Association is in charge of their own intramurals on Monday nights.

The first athletic competition for women on campus has been the gymnastic events. There has also been competition in volleyball events for the last two years.

Clinic Trains Those In Special Field

One of the valuable and far reaching services offered in the Division of Education and Psychology is the Reading Clinic directed by Miss Okland.

Purpose of the Reading Clinic is to train elementary teachers whose work in public schools is connected with reading problems of their students.

Children from public schools with reading problems are referred to the clinic for the testing and diagnosis which is done by the supervisor.

Student clinicians then instruct the referred children and work with them on their problems. The clinicians receive college credit for this work and also fulfill one of the requirements of the North Dakota State Department of Public Instruction for the granting of their Reading Credential.

Minot State College is the only institution of higher learning in the state which conducts a reading clinic that is based on a year round system—including summer school.

During the regular year about 5 clinicians work with approximately 15 referred children per quarter. In summer school this number increases. Last summer 12-26 clinicians worked with students who varied in number from 24-42. 1967 marks the 10th year of this clinic.

DR. WARREN G. ALLEN
Chairman PhD, University of North Dakota, Grand Forks; Professional Education

ELLEN V. JOHNSON
MA, State University of Iowa, Iowa City Elementary Education

DR. ROLAND H. REICH
EdD, University of Wyoming, Laramie; Education

ROBERT D. SMITH
MEd, University of North Dakota, Grand Forks; Psychology

BERTHA OKLAND
MA, Colorado State College, Greeley; Education

DR. JAMES BRANDT
PhD, University of Iowa, Iowa City; Psychology

C. S. BJORLIE
MS, University of North Dakota, Grand Forks; Education

Special Ed, Library Handle Vital Work

Through its teaching, research and overall program the Division of Special Education has earned a reputation of achievement and worth. Its activities are generally well-known.

Perhaps certain facets of its program and services at MSC are not quite so evident to those outside the area of special education.

These services include an outpatient diagnostic program for all ages, speech and hearing evaluations, psychometric and psychological testing—with counseling.

A language nursery is part of the Division's service. Pre-school children with language and hearing difficulties are helped here.

These probably not readily known services and the ongoing research on the graduate level being carried on in the Division provided a full year.

Memorial Library is now a Depository Library. All state documents and official publications from state colleges and universities as required by law are mailed to the State Library in Bismarck which in turn redistributes them to the 10 depositories in North Dakota.

This past year saw increased use of the library's curriculum section which included textbooks and teaching aids in the elementary and secondary levels.

Plans and expansion this year included books and other material on the graduate level.

DR. EDNA GILBERT
Chairman PhD, University of Wisconsin, Madison; Speech and Speech Correction

ELSIE LOBERG
MS, University of Minnesota; Audiology

DR. RONALD E. ARCHER
EdD, Colorado State College, Greeley; Special Education and Mental Retardation

DR. JAMES E. FRICKE
PhD, Ohio State University, Columbus; Speech and Hearing Research

DAVID B. INGRAM
MA, Western Michigan University, Kalamazoo; Special Education

HAL PUFALL
BA, Western Michigan University, Kalamazoo; Speech Correction

CALVIN C. TURPIN
Head Librarian MA, Peabody College, Nashville, Tennessee

LILLIAN M. WILSON
MA, University of Denver, Colorado

DELLA STRAND
BS, Minot State College

EDITH BARRETT
BS, Minot State College

BEVERLY MILLER
MA, University of Denver, Colorado

CLYDE KIANG
MA, Western Michigan University, Kalamazoo

Images of college life could easily turn into a bright future for you.

DR. JOSEPH WAX
Director
Ed.D.
University of North Dakota

School Acts as 'Methods' Proving Station

Minot State College's laboratory school serves the needs of Grades 1-12 during the regular year and Grades Kindergarten through the 6th in summer.

Located on the west end of the campus, the laboratory school provides a novice experience for all MSC sophomores in the bachelor of science curriculum. To these college students this is their first exposure to the professional area of teaching. Then they can decide whether or not this is the area they want to pursue for their career.

A new project to the school this past year was the participation as a base for experimentation in video tape and closed circuit TV.

Acting as a proving station for new methods and providing individualized instruction on the primary level were two vital concerns of the Laboratory School during this past year.

"The focus now is towards serving a laboratory function for the entire campus," summarized Dr. Joseph Wax, school director.

Front: Alta Bloomquist, Ruth Amos, Delores Sorenson, Veronica Grimes, Ruth Norem, Lola Dokken, Marjorie Olson, Dr. Edda Larimore. *Back:* Harold Stolt, R. G. Walsh, Robert Schumacher, Allan Kirkpatrick, Wiley Wilson, Dewayne Domer.

Familiar Faces Around Campus

Left: Myron Lang and Mrs. Marguerite Chambers run the Student Center Bookstore. *Above:* Mrs. Lola Castleman and Mrs. Lucy Matteson operate the college's post office. *Below: Custodians are: (front)* Robert Willert, John Gatarts, Matilda Patterson, Matilde Janevices, Clyde Cleveland, Mike Mosser, George Gouin, Aldo Mierow, Floyd Wilson, maintenance superintendent. *(back)* Edwin Auck, Bennie Heilmen, Jerry Parizek, Howard Randall, Gene Wiltse, Wendeline Keller.

Women who worked in the Student Center cafeteria were Mabel Green, Pearl Hanson, Tillie Sellin, Irene Oen and Clara Lochthowe. *Right:* Mrs. Edna Meulen is Stenographic Bureau manager.

Business office secretaries were Donna Erickson, Roseena Toce, Irene Lillegard and Joyce Salsbury.

Secretaries who worked in the Registrar's office were Marianne Perdue, Charlene Brown, Evelyn Jahnke, Liz Milner, Dawn Evenson and Carol Folden.

Harold Krausert
College Barber

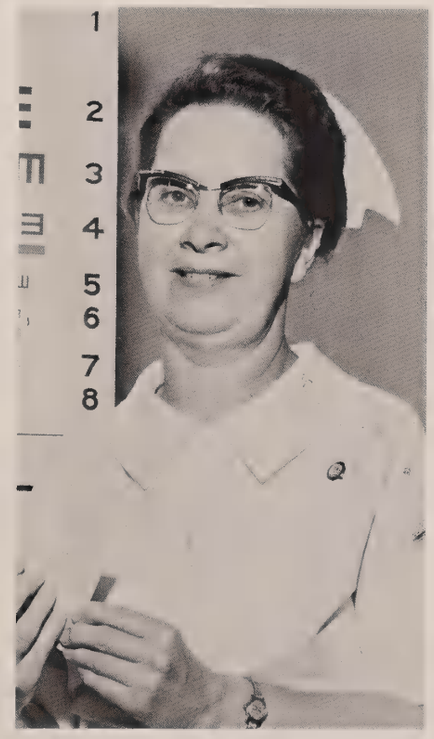

Betsy Nokleby
College Nurse

Dr. Russell Odegard
College Doctor

Student Life

Carol Anderson
Beta Theta Sorority

Melodee Monicken
Sigma Tau Gamma Fraternity

Marilyn Haas
Sigma Sigma Sigma Sorority

Marcia Ruud
Mu Sigma Tau Fraternity

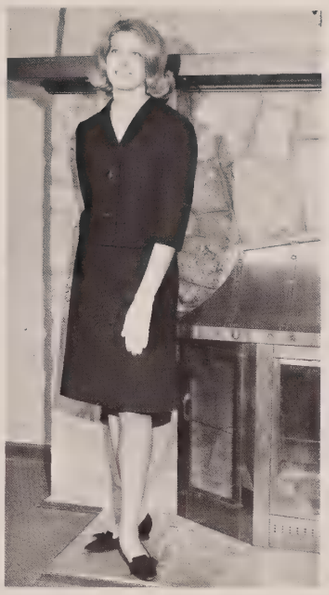

Judith Bradley

Miss Beaver
1967
Delta Zeta Sorority

Johnny Carson
1967 Miss Beaver Judge

Candy Bergan, Miss Beaver of 1966, takes her walk down the rampway during the 1967 pageant. The 12 contestants were Kathi Johnson, Susan Steenstrup, Sharon Aaberg, Marcia Ruud, Pamela Fassett, Beverly Ralph, Judith Bradley, Marilyn Haas, Zella Berg, Carol Anderson, Melodee Monicken and Mary Ahlberg. The contest was December 6 in McFarland.

Above: Accompanied by Brooks Grantier, Zella Berg sang "I Wish You Love" and "The Girl From Ipanema." *Right:* Smoothing last minute difficulties at rehearsal were Jerry Lee, master of ceremonies; Peggy Loveland, Bill Flegel and Bob Jones.

On With The Show

Above: Kathi Johnson sang a haunting version of "Cry Me A River." It was very professional with her finger snapping and bass fiddle accompaniment of Harold Eastburn. *Left:* It was nearing the final moments of the pageant and the coeds were backstage wishing each other good luck.

Right: Making a striking contrast with the subdued lights of the auditorium was Pamela Fassett. The formal portion of the pageant was perhaps the most beautiful. *Far right:* Susan Steenstrup looks very chic in the streetwear competition.

Above: A Musical Tour of the United States was Carol Anderson's talent. She sang "Chicago Is My Kind Of Town," "I'll Take Manhattan," "Swanee," "I Left My Heart In San Francisco" and "Right In Your Own Backyard." *Right:* Candy Bergan offers encouragement to the girls at rehearsal.

Top: Miss Phyllis Evanenko provided beautiful organ music during the pageant. She played the kind of contemporary music that went well with the beauty and grace of the contestants. *Above:* Beverly Ralph played a selection entitled "Carnival In Autumn" for her talent. She was later selected Miss Congeniality by the other contestants.

Melodee Monicken did a reading of T. S. Eliot's "Portrait of a Lady." It was done with such feeling and meaning that the audience waited for each word with anticipation.

Queen Connie

Delta Epsilon Phi

Princess Barb
Beta Theta

Princess Mary
Sigma Sigma Sigma

Princess Joan
Delta Zeta

Homecoming Adds Heritage to Horizons

Delta Epsilon Phi Sorority's campaign slogan "Make King Queen" became a reality when Connie King, a sophomore from Starkweather, was crowned 1966 Homecoming Queen.

The ceremony October 13 at the Empire Theater commenced all Homecoming activities. Other members of the court were Princess Mary Merck, Sigma Sigma Sigma Sorority; Princess Barbara Sigurdson, Beta Theta Sorority; and Princess Joan Wiley, Delta Zeta Sorority.

The week began with illustrious success when the torch bearers arrived after running from Bismarck. At the traditional bonfire a spectacular array of fireworks and vigorous cheers led by MSC cheerleaders boosted moral.

The theme "Heritage and Horizons" was executed in house displays, floats, and Homecoming buttons. Chairmen Wayne Wright and Gary Aljets planned a long slate of events.

They included a dance with Davy Bee and Sonics, barbeque, movie premiere, Glen Yarbrough concert, football game and victory ball.

A main event of Homecoming was the football game where students, faculty and alumni filled the stadium. The mighty Beavers were triumphant over the Mayville Comets to make the Homecoming a complete success.

A posse of Sigmas sing the "Ballad of Mary" while awaiting her.

One of the cheerleaders silhouetted against the bonfire helps get the students fired up.

Glen Yarbrough sang a variety of songs at his concert to the satisfaction of the entire audience.

Ivy Stokes ends her reign by crowning Connie King, Homecoming Queen of 1966.

Dave Welde, Mu Sigma Tau, proudly grasps their new trophy.

Sigma Tau Gamma's first place float in the men's division also won the overall trophy.

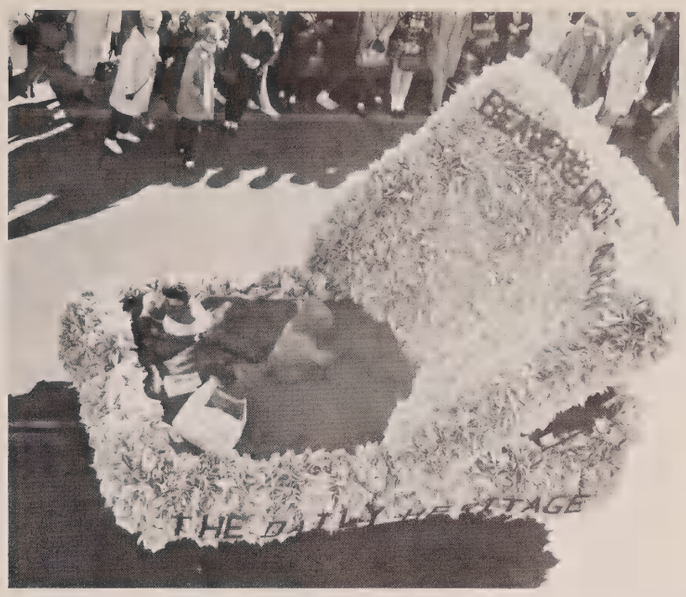

Delta Epsilon Phi captured the trophy in the women's division.

The Teke's rocket looked like it was ready to blast off.

The Beta's beaver was busy during the entire parade loading up the cannon.

Candy Bergan, Miss Beaver 1966, warmed the chilly day with her winning smile.

Homecoming '66

Miss North Dakota, Denise Fledderman, captivates her audience at the Victory Ball.

Carmen Lore goes for a first down.

Al Allstadt, Sigma Tau Gamma, accepts the overall best float trophy from Homecoming co-chairman Gary Aljets.

A forty-niner pans in front of the Mu Sig house.

Delta Zetas won a trophy with their display.

Memories Are For Keeping

Proud sorority sisters watch their candidate, Connie King, crowned queen.

Princess Mary Merck is escorted to her place in the royal court by Gordon Erickson.

The colorful MSC band presents the halftime show at the Homecoming game.

Torch bearers are approaching Minot from the capitol in Bismarck.

Queen Connie reviews her loyal subjects.

Who's Who Among
Universities

Patrick Alexander
Music and Speech and Drama

Kay Westlake
English and History

Theodore Grandall
Chemistry

Janice Smetana
Business Education and Mathematics

Students In American and Colleges

Carol Skarphol
Business Education and Physical Education

Curtis Kesselring
Mathematics and Physical Education

Karen Vetter
Music

Nell Boozenny
English and Speech and Drama

Clyde Just
Mathematics

Vikki Stong
English and Music

John Theisen
General Science

Sharon Landis
Elementary Education

Marsha Young
Business Education

And to begin . . .

The days were nice during September. In fact they were almost too nice to think of starting school again. But vacation was over and after all we did want to learn. Those first few days were hectic though and it was hard to get back in the old grind. Classes seemed dull and the memories of the summer were still clinging in our minds.

After a time we began to adjust and to look forward to Homecoming. The many hours we spent building floats were well worth the while when the parade came off so beautifully. Then there was the victory in the big game. And after that weekend the freshmen were finally considered a part of the mass when they no longer had to wear their red and green beanies.

The weather was still nice in November and those finals that were coming up were getting harder and harder to study for. But we made it through and were all ready to start a new quarter. And what more appropriate was there to come back to school than to have a beauty contest? The

For us . . . variety

annual Miss Beaver Pageant was one of the best in years. A rampway was built to bring the contestants closer to the audience and the great talent of the coeds brought the audience closer to them. It was a nice exchange.

Christmas vacation was a welcomed relief. In case you didn't count we had 17 days of freedom. Then as we looked ahead again, spring was a long way off. But there would be many things to break up the months.

Many snowball fights erupted on those days when the weather permitted us to be outside for any length of time. Once in a while we had a faculty member in a precarious position—especially when he was across campus and couldn't see which one of us threw the "weapon."

The Snow Carnival in February witnessed much artistic ability on behalf of several campus organizations. We formed snow sculptures to the theme of "Charlie Brown's Freezin' Season." We also saw the "husky race" and attended the Snow

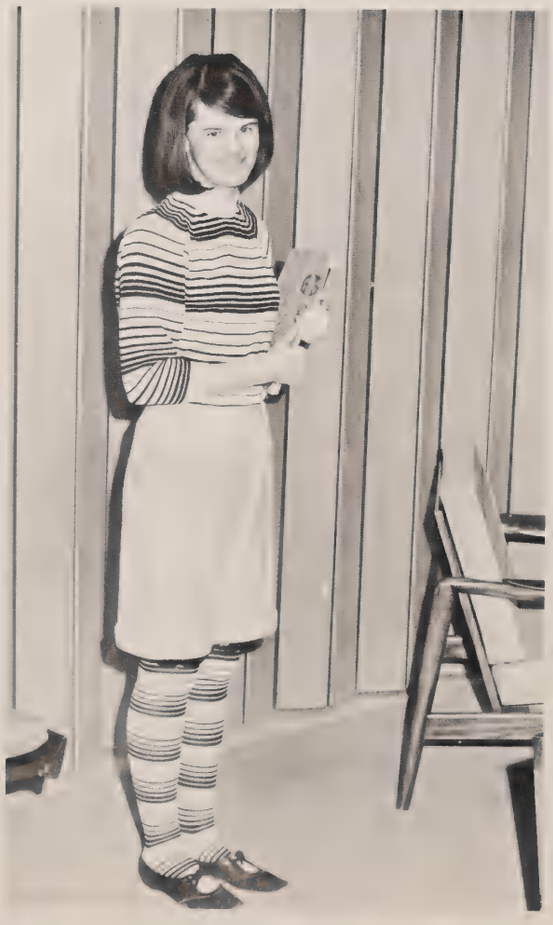

And relaxation . . .

Ball. In fact for probably the first time during the winter we had fun.

Winter kept us busy in many other respects also. We listened, and sometimes spoke out, at the Soap Box Soundoffs where the subjects of discussion ranged from the price of hamburgers to the style of dress in the modern college. We attended the many dances, went bowling and skated.

Many were the times when we had to run from building to building to keep warm. And then there were all those days when we had to go out and start our cars several times during the day to be sure that they would start at night. The sidewalk from the library to the Student Center was one of the better ones on campus. We slid down that one whether we wanted to or not. But it was just as well for we spent many of our hours in

All in a year . . .

the Center anyway. Perhaps it was to have a hot cup of coffee or, more than likely, a good place to sit when we didn't want to go to class.

Some people did make it to the library though. Those who did were well rewarded in their efforts. They received the better grades while some of us had to settle for the lower ones. In fact, just by walking into the library we could tell whether there was a zoology test coming up by witnessing the number of, or lack of, students studying. Sometimes we just went in to read a magazine or to browse in the open stacks, but we still became annoyed with the loud clamoring of the turnstile.

Now near April it started to get nice again. Once in a while we had a pleasant day when our feet could actually find a little water to splash. And now and then we would see a student going from class to class without a coat. This is when the first noticeable wave of spring fever hit the campus. We were in for it now.

We had a little time to combat this feeling though when Easter vacation came. We went home wholeheartedly hopeful that when we returned our "fever" would be gone, at least for a couple of weeks. And we promised ourselves that when we got back we would faithfully study until the end of the quarter. We didn't have a Fort Lauderdale to look back on but we were thankful for the little vacation we did have.

A good breaker of the next two months was the annual presentation of "Kampus Kapers." We went and watched both groups and individuals perform comical, cynical and serious acts.

We were finally in the home stretch now. It was May and we would soon be at the end of another school year. But on second thoughts many of us felt a sudden loneliness. We soon would be leaving for different places and saying goodbys to the friends that we had made throughout the year. But we promised to meet again next fall.

We still had a couple of weeks left though and we took good advantage of them. Some sunbathed in the loop in front of Old Main, others made plans for summer school and still others were making final arrangements for summer jobs.

Upper Floors Provide Vista View of City

Memories are made of a multitude of incidents. The coeds living on campus will surely agree. Living with students from different parts of the state and varied backgrounds synthesizes an experience of a lifetime.

Coeds at Dakota, McCulloch and the New Dorm have their own trunkful of memories. Who can ever forget the first impression of girls on the floor? They were clean, snotty, nice, sweet, grubby and enthusiastic. Sleep was hard to get because of radios blaring late in the night, rattling pipes of the radiator, all night gossip sessions and studying for midterms and finals.

Settling down to work was quite a chore. The lazy atmosphere of a Sunday afternoon seemed to beckon the minds of the ambitious off on daydreams.

This variety of life was even more enjoyable to those girls on the upper floors of the New Dorm. Many winter nights they were able to see the city in a pleasing vista of lights. The less fortunate had to be content with views of the campus.

"Girls, take arms. We're being invaded."

Karen Morris and Dorothy Haberstroh come in from the chilly night with lots of time to spare.

Connie Huwe prepares for tomorrow's humanities test.

Wistful Pat Fohr wonders whether that telephone call could be the one she was expecting.

Arlene Erickson and Brenda Locken try to concentrate while Jessica Stene and Elaine Norstegaard find it hard to settle down.

Marlys Baker can't believe just how great the Tijuana Brass is.

Judeen Borgen hurries with her laundry.

Dormitory Men Take Domestic Roles

"For men may come and men may go, but I go on forever." Men residing in Pioneer and Crane Halls have definitely taken this attitude.

The men must be able to do their laundry with a professional touch, make their beds like servicemen, and keep their rooms neat and tidy. They are as familiar with dustmops, hot plates, and steam irons as they are with pop and candy machines, table tennis sets, and telephones.

With this serious attitude there is little time for pranks and general excitement. These gentlemen may be seen shortsheeting beds with the finished touch of cracker crumbs. Dusting someone in the face with a dustmop is quite "dirty." The tired men were often awakened by a knock on the door then by a bucket of water in the face.

These residents are quite independent as can be witnessed while they roam the campus in the late hours of the night. A few will find their way to the library while many others go to the union.

Donald Hoff thinks over his math assignment while Patrick Scott starts on his Communication theme.

"Shhhhhhhh!" says Cliff Staehr, "climbing walls takes a great deal of concentration."

Jim Limke finds out that there isn't always someone around to do the cleaning.

These fellows are studying for their "Red Skelton 109" test.

"Sherwin Dockter, did someone hide your typewriter?"

Larry Danielson must be making final plans for his weekend date, or should it be dates.

Who says freshman girls are shy? Looks like these girls had to go get the boys and they're still short one.

Conditions conducive to studying for Forrest Clyde seem to be an unmade bed, open drawers, empty coke bottles and perhaps some background music.

1967 SNOW KING and SNOW QUEEN

CURT SEIBEL PAT FOHR

SNOW DUKE

JON MADSEN

SNOW DUCHESS

MARGARET ALLEX

1967 Snow Court consisted of Penny Hoffard, Doug Flammang, Corene Dreyer, Stuart Loken, Queen Pat Fohr, King Curt Seibel, Jon Madsen, Margaret Allex, Jerry Helgeson and Carol Tveito, 1966 Snow Queen.

Below: Snoopy evidently shot the Red Baron from the "skies over Germany." This snow sculpture was constructed by Sigma Tau Gamma fraternity. *Right:* The "huskies race" drew a large crowd despite the cold. Here the Sigmas race toward the finish line. They were Debbie Hanson, Mary Merck, Kathy Thompson and Denise Huddleson.

Above: Mu Sigma Tau fraternity won the men's division of the "huskies race." The winning team consisted of Tim Kretschmar, Pat Jones, John Hovde, Pat Meuth, Dale Olson, Charlie Schwan and Ken Bosch. *Right:* The winning overall snow sculpture was the one built by the Campus Players. Their theme was, "Was it really George who crossed the Delaware?"

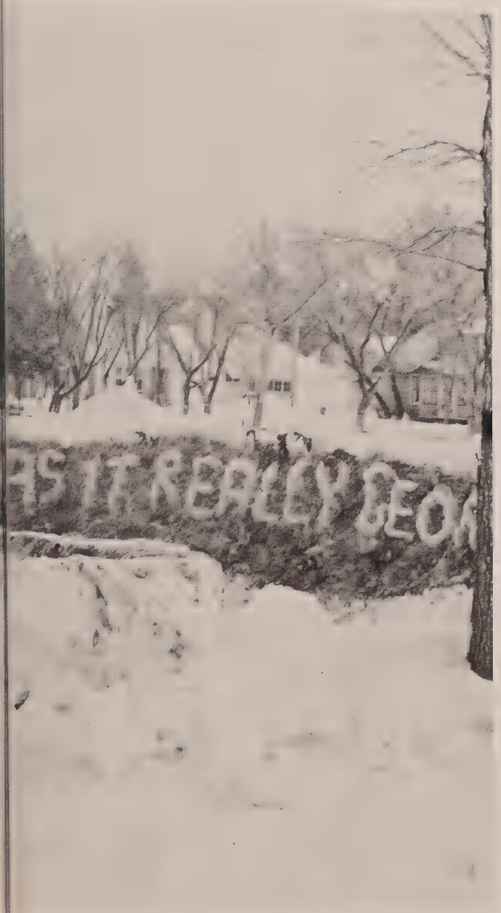

Top left: Even though the "huskies race" was short lived, it was soon time to head for home. *Top:* "Hang On Snoopy" was the sculpture of Mu Sigma Tau fraternity. *Above:* The first dance after the coronation at the Snow Ball was in honor of the Snow Court.

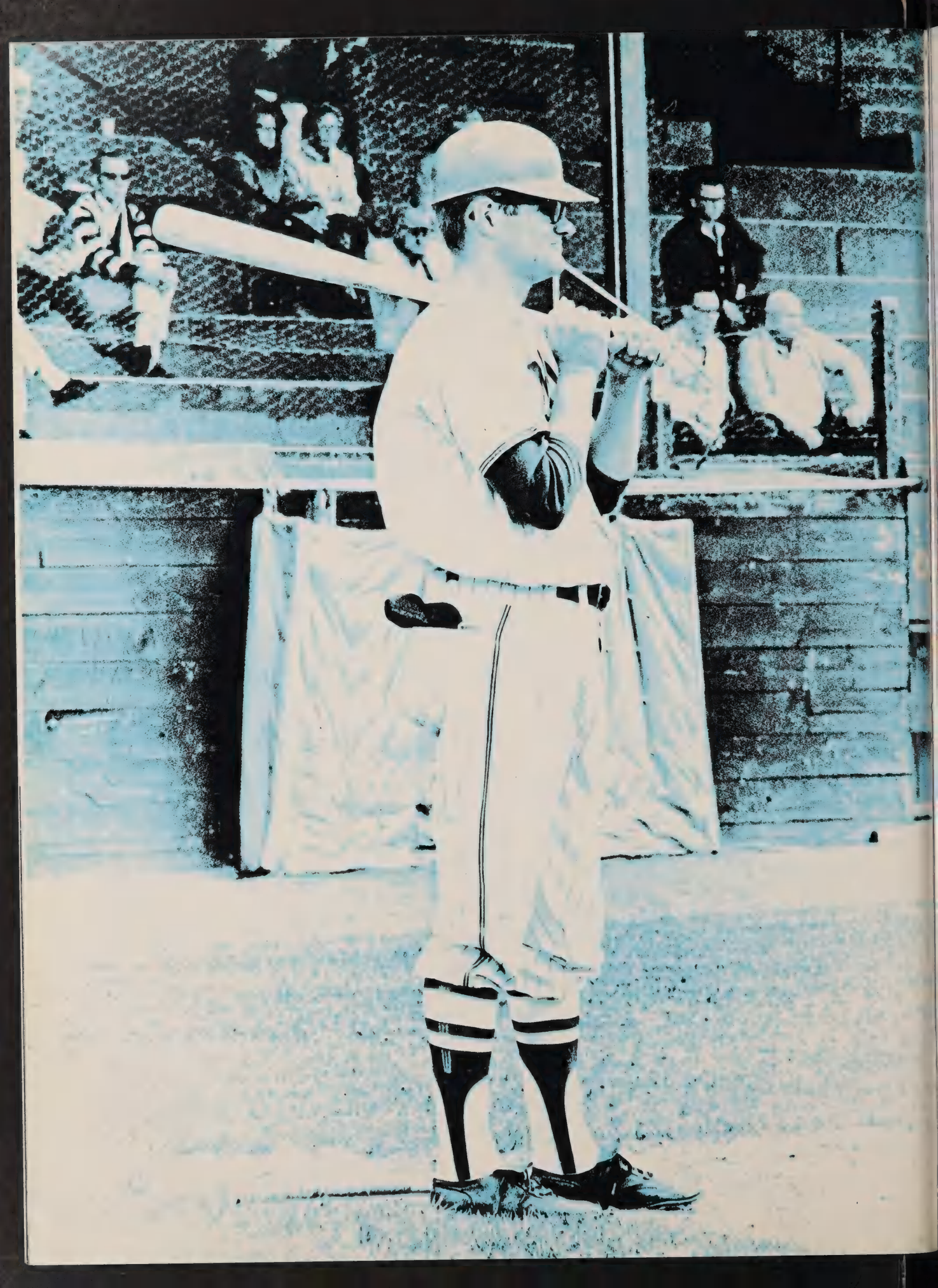

Sports

Beaver 11 Opens Season at Jamestown

The 1966 Beavers opened the season against the Jamestown Jimmies at Jamestown September 17. After what was considered a good first half, by Minot coaches, the Beavers suffered a letdown in the second half. The final score was 21-14 in favor of the Jimmies.

Wahpeton State School of Science came to the Beaver's home field on September 21. The crowd, the cheering and the enthusiasm propelled the Beavers to a 42-13 win.

Morris, Minnesota, traveled a long way to conquer the Beavers, but the game was strictly ours. Their line was tough and they had speedy backs, but we came through with flying colors. Final score was 27-13.

Above: John Thompson quickly scans the field for an open runner. *Below:* John Theisen sets up an offensive attack against the Mayville Comets at the Minot State College Homecoming game.

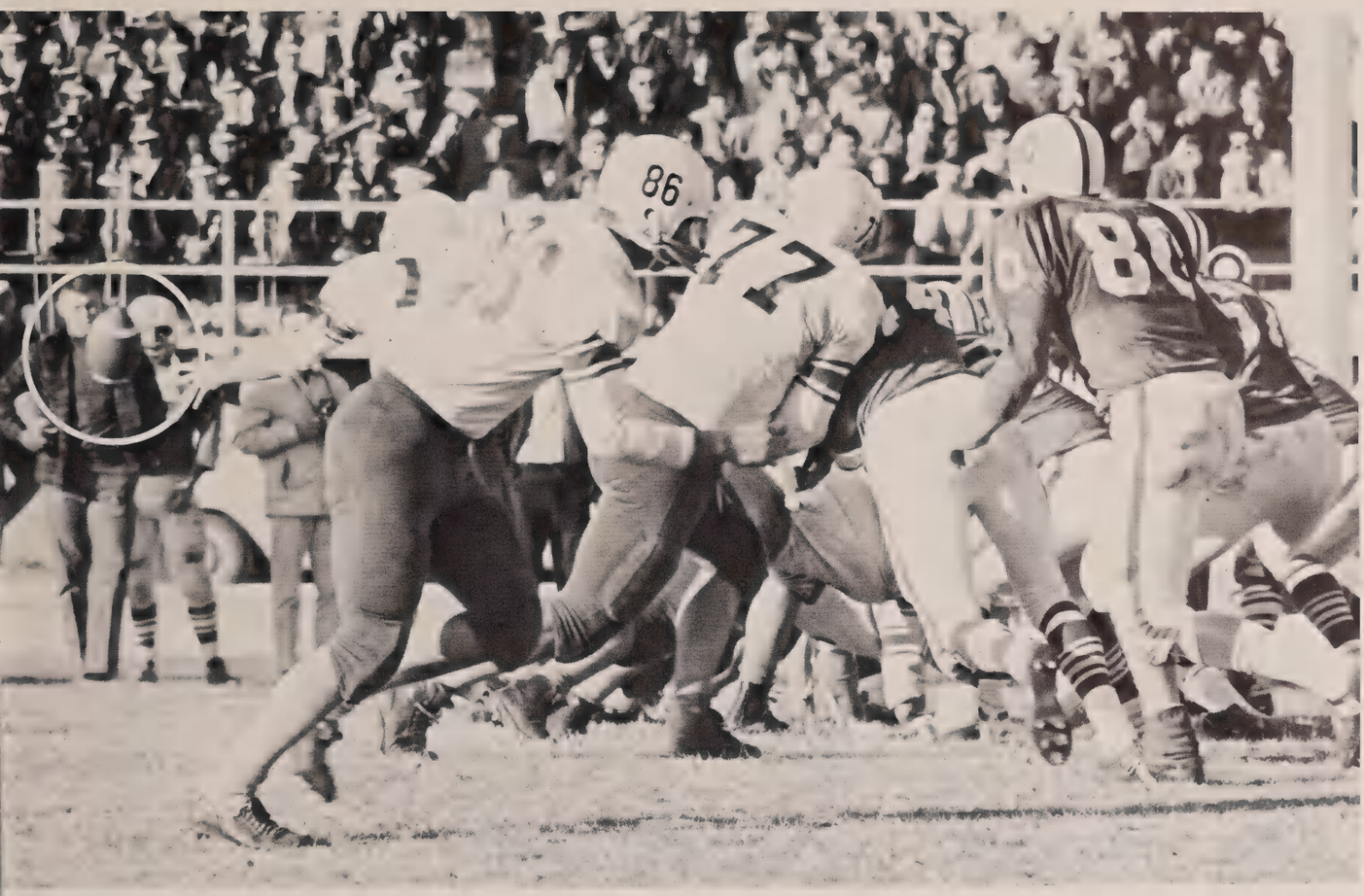

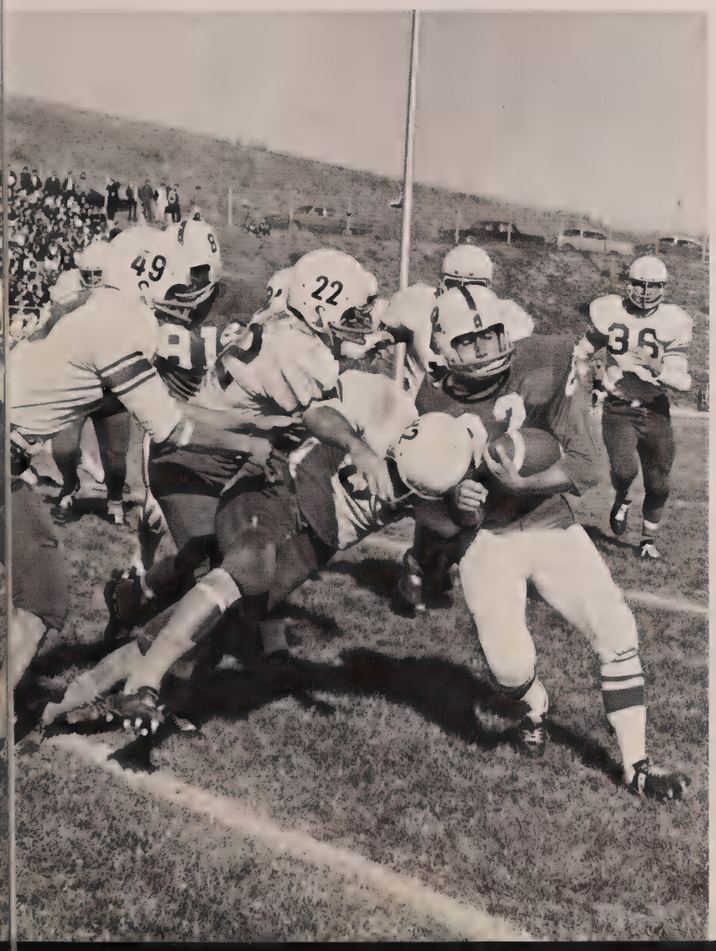

Above: The Minot Beavers and the Mayville Comets fiercely scramble for the fumbled ball. However while they devote all of their attention toward the center of activity the ball quickly escapes.
Left: Curt Seibel holds his own against the opposition. Here he displays an effort that was relevant in his being named to the All-Conference team.

Below: (front) Assistant coaches Kenneth Becker and Kenneth Wiebolt, (back) head coach Hank Hettwer and assistant coach Wesley Luther. *Right:* Tony Kulig (front) and Bob Trobaugh anxiously await their moment to enter the game.

Front Row: D. Ormiston, P. McNally, R. Foster, T. Ness, R. Wigness, R. Stromberg, J. Clamon, M. Aardahl, S. Auch, C. Seibel, C. Lore, J. Thompson, J. Theisen, V. Hirschkorn. *Second Row:* Coach Hettwer, R. Wick, M. Ferraro, L. Trombetta, R. Trobaugh, R. Roe, M. Gessner, W. Sims, G. Foster, J. Nybakken, J. Fowler, M. Fowler, Coach Becker. *Third Row:* T. Auch, L. Volk, J. Rovito, K. Reinke, J. Helgeson, A. Kulig, W. Mongeon, G. Qvale, D. Struble, M. Elefante, J. Sacco, C. Sissel, Coach Wiebolt. *Back Row:* E. Meyle, G. Amundson, R. Fix, J. McFarland, W. Connole, J. Dockter, S. Charlebois, N. Koebernick, D. Gotvaslee, D. Anderson, J. Johnston, F. Kelesnik, J. Byron, Coach Luther.

Beavers End Season at 5-3

The Ellendale upset over the Beavers was unexpected and game conditions were very undesirable. Team spirit was also at a low. Outcome was 18-0 at Ellendale.

Minot State's next game was perhaps the best one of the entire season. The Beaver's homecoming game was victorious in all respects. We outclassed Mayville, the number one team in the conference, with a capacity audience that was jubilant despite the cool weather. Our record was raised to 3-2 with the 27-13 victory.

Due to the outstanding efforts of quarterbacks John Thompson and John Theisen the Beavers overcame the Valley City Vikings by a score of 19-6. The game was called with 38 seconds remaining because of wind, rain and sleet conditions in Valley City.

The Savages of Dickinson State proved to be the toughest team played by the Beavers. This home field game ended regular conference play. The final score was 28-20 giving the Beavers a conference record of 4-2 and an overall record of 5-2 after this game.

Top: Fullback; Terry Auch Jeff Dockter, Vern Hirschkorn, Lou Trombetta, Fred Kelesnik.
Middle: Guards; (front) Rick Stromberg, Bob Trobaugh, Tom Ness, Tony Kulig. (Standing) Jack Nybakken, Jim Byron, Joe Sacco.
Bottom: Quarterbacks; Clyde Sissel, John Theisen, John Thompson, Jim Rovito.

In the final game of the season the Kearney State Antelopes of Nebraska completely overwhelmed the Beavers with a score of 58-0. The Antelopes proved to be a superior team both offensively and defensively. The game was played in Nebraska and the members of the Minot State team felt that was too far to travel and suffer such a tremendous defeat. Thus the entire season was ended with a final record of 5-3.

The Minot State Beavers won 5 games during the season and suffered 3 losses. This is a rundown of the scores:

Minot	14	Jamestown	21
Minot	42	Wapheton	13
Minot	27	Morris	13
Minot	0	Ellendale	18
Minot	27	Mayville	13
Minot	19	Valley City	6
Minot	28	Dickinson	20
Minot	0	Kearney	52

Above: Centers; Darrel Gotvaslee, Bill Connole, Mike Ferraro, Richard Wigness. *Right:* Ends; (front) Jerry Helgeson, Richard Wick, Gus Foster, Jim Clamon, Pat McNally. (back) Wendel Mongeon, Mike Elefante, John Johnston, Jim McFarland.

Left: Co-Captains; Steve Auch, Marv Aardahl.
Bottom Left: Pat McNally seems to be in somewhat of a predicament what with trampling feet coming towards him from every direction.
Below: Halfbacks; (front) Mike Gessner, Carmen Lore, Steve Auch, Curt Seibel, Ken Reinke, (back) Wally Sims, Greg Amundson, Duane Anderson, Larry Volk, Eugene Meyle, Richard Fix.
Bottom: Tackles; (front) Dean Struble, Marv Aardahl, Roy Foster, Bob Roe, (back) Neil Koebernick, Steve Charlebois, Joe Fowler, Mike Fowler, G. Qvale.

Top: 1967 Wrestling team: (front) Bob Trobaugh, Dwight Farrell, Dwight Ormiston, James Byron, Larry Silver, Charlie Schwan, Leo Kinsella, Al Allstadt, Bill McCollum, Tim Walsh, Pat Meuth. *(back)* Fred Kelesnik, student manager; Tom Ness, Mike Schaff, Larry Norton, Lou Trombetta, Rick Johnson, John Phillips, Bob Cvancara, Dean Struble, Ken Wiebolt, assistant coach; Hank Hettwer, head coach. *Above:* Charlie Schwan and Leo Kinsella were the two Minot wrestlers to win 1st in the conference. *Opposite. Top:* These two wrestlers await the ref's whistle to start. *Bottom:* Tension mounts as the wrestlers become more entwined.

Coach Hettwer Cops Enviable Record

Hank Hettwer's grapplers had the most successful athletic program in the history of Minot State College this past year, ending up with a 14-0 record. This is the first time this feat has been accomplished by an athletic team undertaking a major schedule of activities.

In the past three years Coach Hettwer's teams have compiled a 35 win, 1 loss and 1 tie record. To add to this outstanding feat, these matmen also won 3 conference championships and 3 Valley City championships. The team also put in an excellent showing at the nationals last year by taking 9th in the nation out of 62 schools.

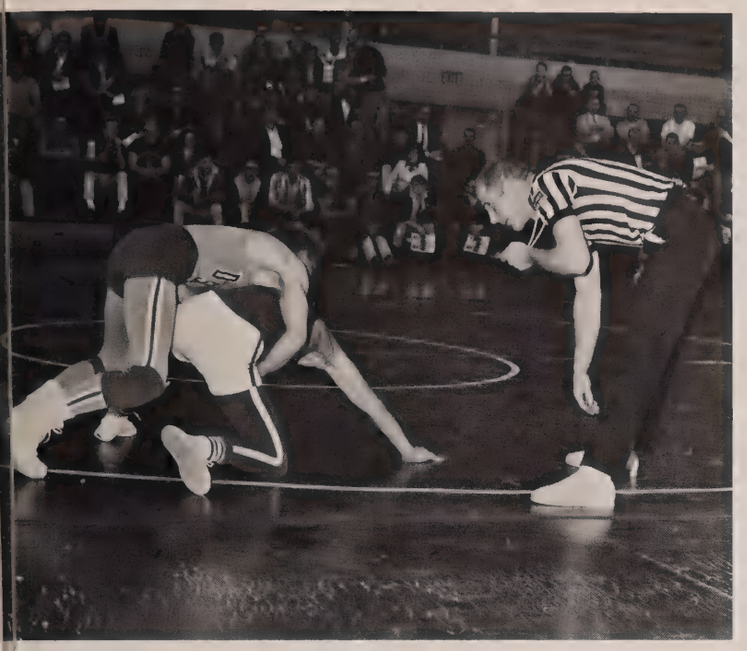

Minot State had 3 men place in this tournament. It was a real success.

During Hettwer's reign as head coach, Minot State has acquired 5 national places in 2 years with the hope of more for the future. The team will be at somewhat of a loss next year with the graduation of Leo Kinsella this spring. Kinsella was named outstanding wrestler of the conference.

Coach Hettwer received much congratulation on having the first untied and undefeated team in Minot State's history. No one is perfect but Hank Hettwer sure came close for Minot State College.

Above: Tim Walsh listens to the instructions of the referee during one of his matches. *Right:* Here Walsh attempts to get that other shoulder of his opponent down on the mat for a pin.

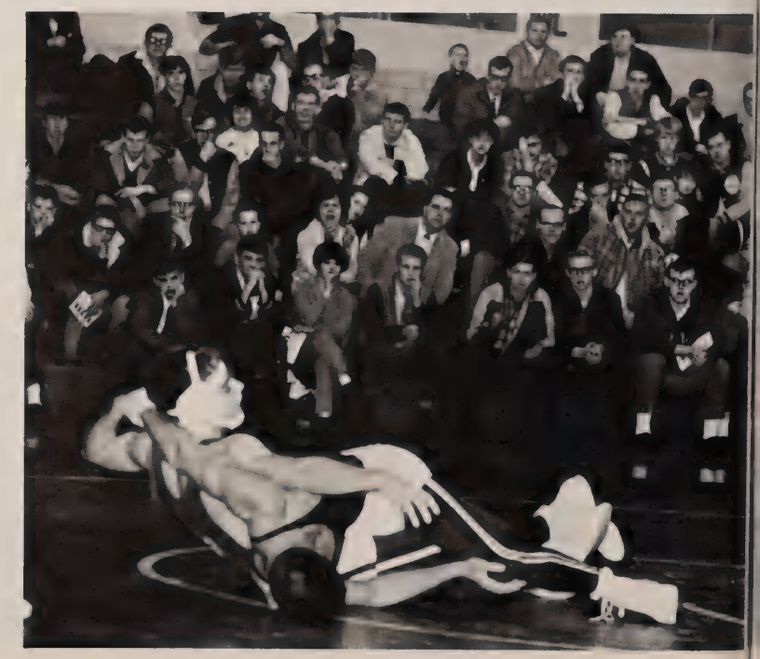

Top: Larry Silver shakes his opponent's hand during the introduction of the wrestlers. *Bottom:* In the final few minutes of the match Tim Walsh secures a pin.

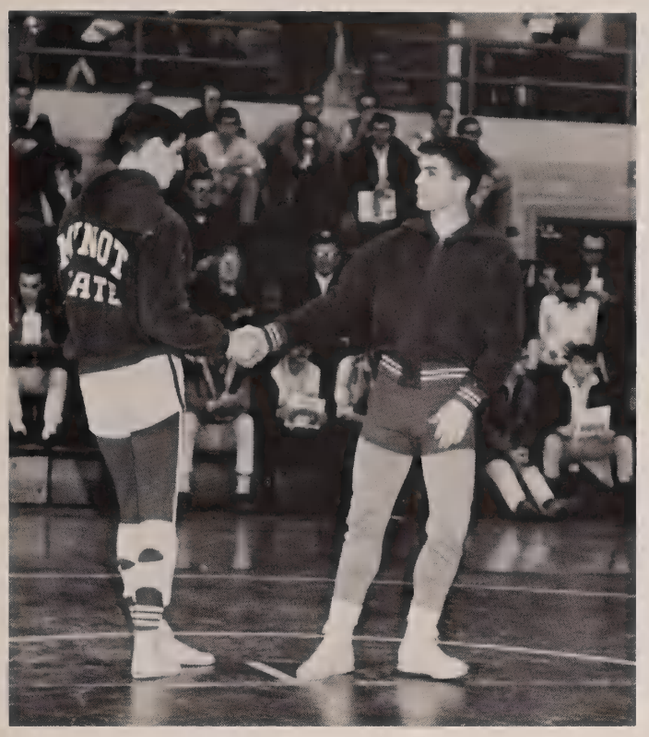

Minot		*Visitors*
37	Jamestown	8
38	Ellendale	3
15	University of Omaha	12
37	Chadron, State, Neb.	7
23	Black Hills	11
38	So. State of S.D.	15
30	Mayville	11
	Valley City Tournament-tied for 1st	
22	NDSU	9
28	Dickinson State	8
23	Montana State	13
18	University of Montana	17
25	Valley City	12
30	No. State at Alberdeen	8
27	Wahpeton	16

Conference meet—1st place—total points 83
1st place—Leo Kinsella
(oustanding wrestler)
1st place—Charles Schwan

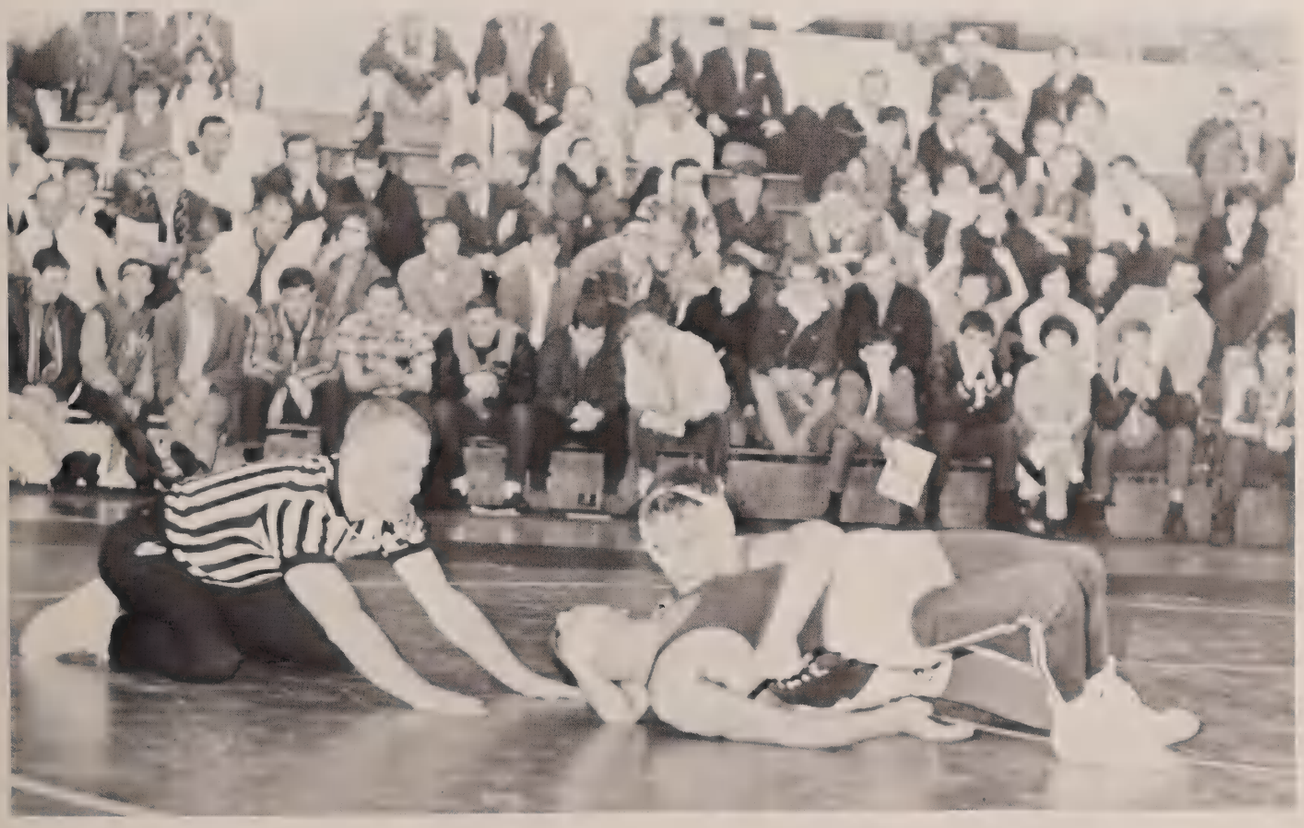

Above: John Thompson cautiously dribbles the ball near the corner of the court while looking for an opening or a chance to shoot. *Right:* Jim Limke seems to be in a bit of a predicament. Undoubtedly a foul was called on the Wolves.

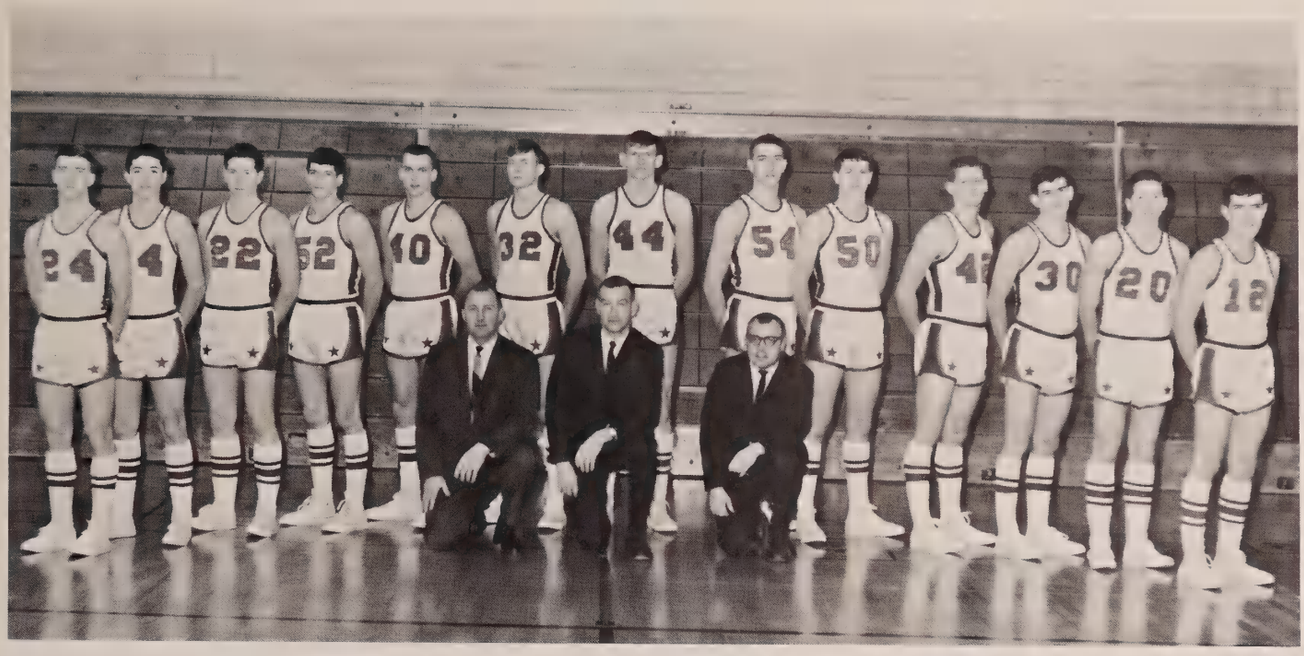

1967 Minot State College basketball team members were: John Thompson, Ray Giesinger, Delton Olson, Steve Keller, Randy Busche, Dale Axvig, Jeffrey Faul, Jim Limke, Bob Baker, Jim White, Ed Baker, Dale Olson, Dave LaRoque. *Coaches were:* Wes Luther, Rodney Caufield, Ken Becker.

Quintet Suffers Season Setbacks

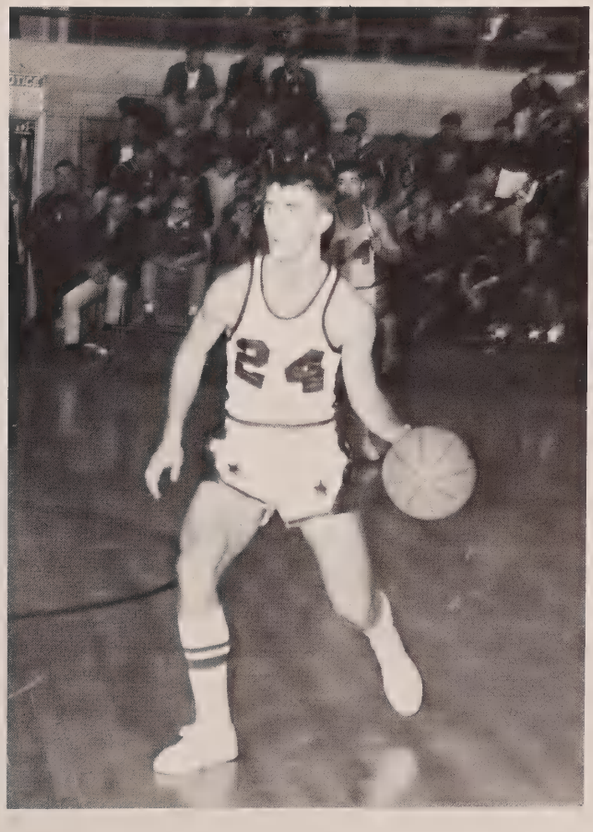

The MSC Beavers had their hopes set on a conference title this year but as things turned out they met a couple of tough competitors.

Coach Rod Caufield had most of last year's players back this year and their experience proved to be a key factor in a few of the Beavers wins. Junior, Ed Baker turned out to be the top scorer with an average of 18.6 points a game. A big set back was the loss of Tom Lium a 6'4" forward who lost his eligibility at the end of the fall quarter. But filling his shoes were very capable players like Jim White, Bob Baker, Mel Owens and Dale Axvig.

Minot		*Visitors*
89	Northern Montana	69
90	Northern State College	85
73	General Beadle	85
73	Black Hills State	83
66	Black Hills State	68
77	Carrol College	72
65	Dickinson State	72
73	Illinois State Univ.	97
92	College of So. Utah	88
75	Grand Canyon College	100
81	Jamestown	94
72	Mayville State	81
50	Wahpeton Science	51
72	Ellendale	60
50	Valley City State	45
80	Mayville State	83
71	Dickinson State	80
87	Wahpeton Science	58
75	Valley City State	73
66	Jamestown	70
83	Ellendale	75

Top: Ed Baker displays beautiful form in an attempt to raise the score for the Beavers. *Bottom:* Jim White attempts an under-the-basket shot

Record of 9-12

The starting five for the beavers proved to be quite a menace for many an opponent but the Beavers finished with a 5-7 conference record and a 9-12 overall record which put them slightly below the .500 mark in each category. The victory of the year came after a loss to Black Hills State when the Beavers took on a tough Carrol College. With the height in the opponent's favor the team came back to score a big 77-72 victory.

The season started off good with 2 wins, one over Northern Montana, and one over Northern State College. Then came 3 down heartening losses to General Beadle and two to Black Hills State.

Left: Jim Limke shoots a long one from side court. *Bottom left:* The crowd watches in anticipation as the ball takes to the air and settles precariously on the rim of the basket. *Below:* Ed Baker carefully guards each of his moves before driving for the basket.

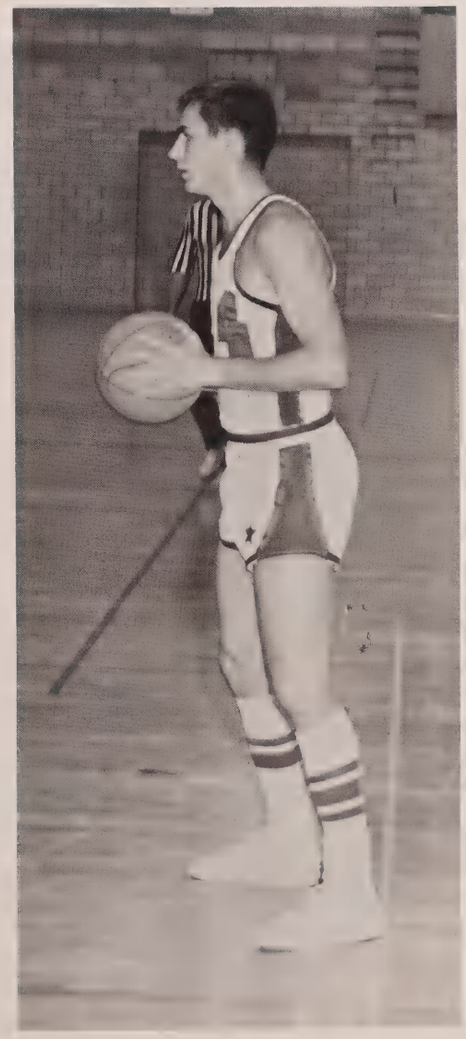

A victory over a good team from Carrol College lifted the Beavers spirits only to be followed by two more losses to Dickinson and Illinois State University. The Beavers with their hopes still high went on to beat the College of Southern Utah. After this impressive win the Beavers took 4 losses in a row to Grand Canyon College, Jamestown, Mayville and Wahpeton. They came back with two decisive wins in a row over Ellendale and Valley City State before losing to Mayville again and Dickinson by close margins. With the season coming to a close the Beavers finished by winning 3 out of the remaining 4 to show that they were down but never out.

Leading the team in scoring were Ed Baker, John Thompson, Jim Limke, Bob Baker, Jim White, Mel Owens and Dale Axvig.

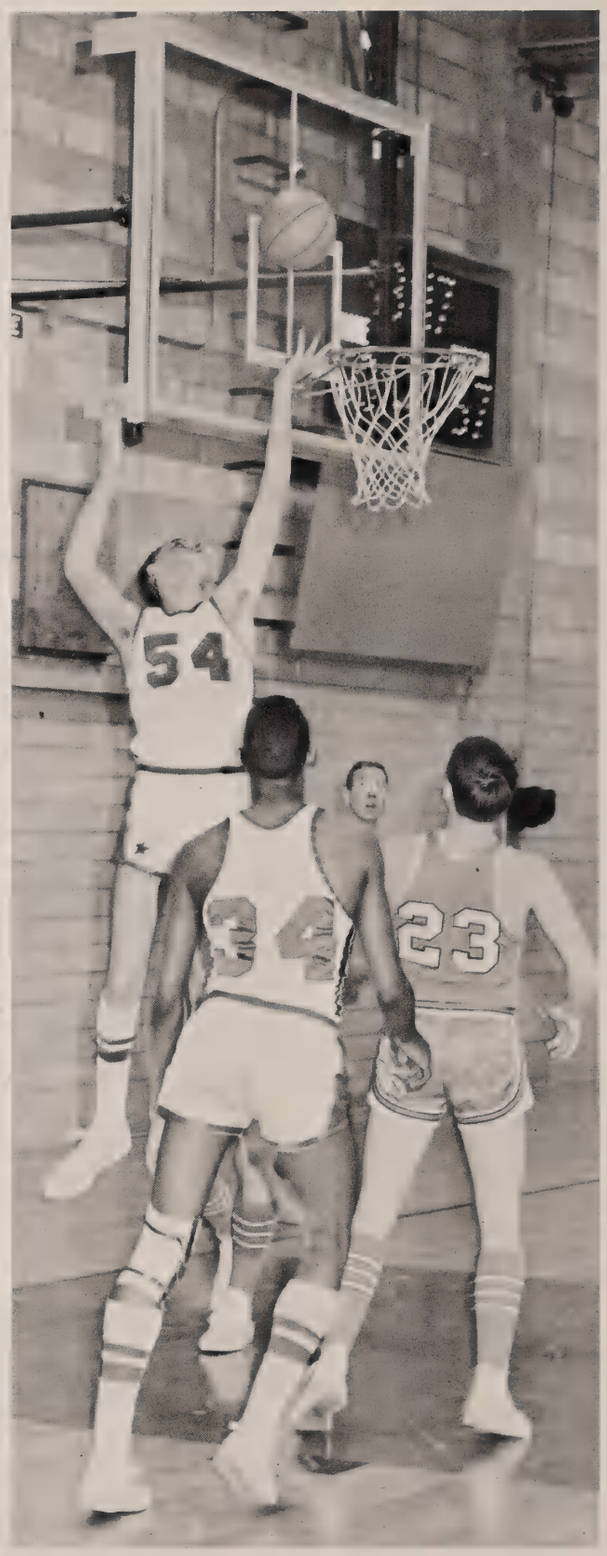

Left: School spirit was much increased at the basketball games with the introduction of the "spirit jug." Here members of the Mu Sigma Tau fraternity support the team with banners and posters. *Above:* Well earning of his nickname of "Stretch", Jim Limke completes a backhand shot under the basket.

Left: Ed Baker suddenly halts in an attempt to survey the situation. Bob Baker waits for a probable chance to receive the ball. *Bottom left:* Freshmen squad members this year were: Kip Esterby, Jeffrey Faul, Richard Philo, Stephen Keller, Wayne Christensen, Ray Giesinger, Steven Frey, Kenneth Becker, coach. *Below:* Coach Rodney Caufield takes advantage of a time out to instruct the Beavers.

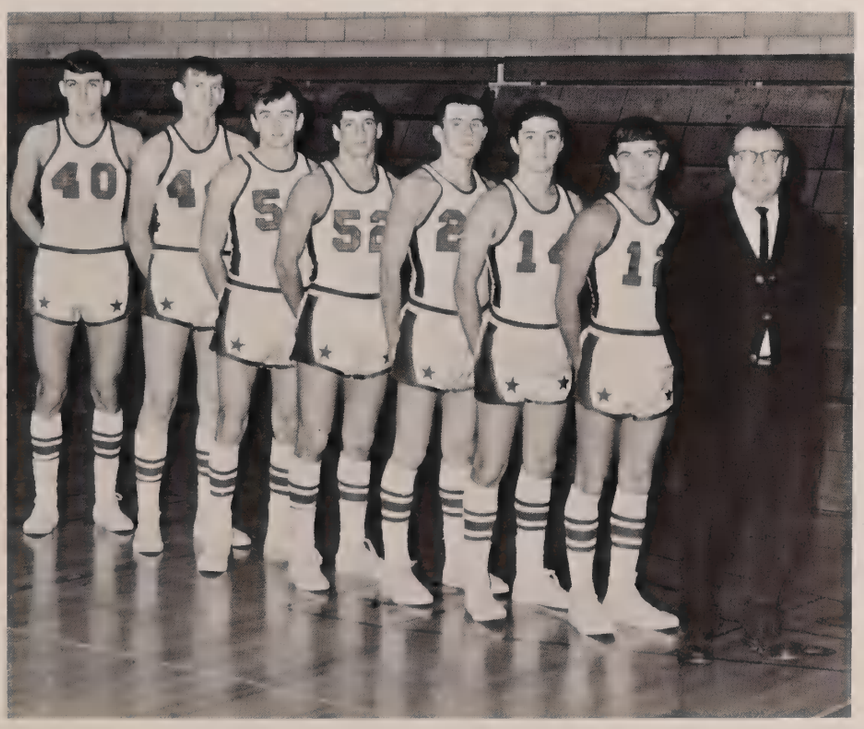

Savages Easily Take Top Spot

Minot was the host of the North Dakota College Conference track meet in May, 1966. Dickinson State College's talented Savages speared 14 first-place awards and placed in all 17 events in piling up 148 points. It marked the 7th straight championship for the Savages. The other places in the circuit crown were: Jamestown 51 points, Valley City 23, Mayville 22, Minot 21, Wahpeton 6 and Ellendale 0.

Minot's 21 points were the result of a second in the broad jump by Ken Reinke, a second in the shot put by Larry McDaniel, a third in the 220 by Jerry Hovland and a fourth in the discus by Bill Goodfellow.

1966 Minot State College's track team members: *(front)* Fred Kraft, Larry McDaniel, Merlin Erickson, Randy Busche, Richard Kingsley, Bill Goodfellow. *(back)* Assistant coach Ron LeClerc, Jerry Hovland, Jerry Sinn, Rauleigh Robinson, Myron Kanikkeberg, Jerry McCarty, Ken Reinke, Al Skari, Dave Hanson.

Right: Richard Kingsley dashes across the finish line ahead of the competition. *Below:* Larry McDaniel and Herb Parker show off the National Association of Intercollegiate Athletics plaque that was presented to the Beavers. *Bottom:* Fred Kraft displays the form he used in broad jumping.

The 440 relay team placed second and the mile relay team captured fourth place. Members of the 440 team were Jerry Hovland, Rauleigh Robinson, Dave Hanson and Ken Reinke. The mile relay team was composed of Hovland, Hanson, Bob Torgerson and Richard Kingsley. The 1966 track team was coached by Hank Hettwer. He was assisted by Ron LeClerc.

Throughout the season Minot's greatest ability was in the dashes and weights.

Top: Joe Colloca takes a mighty swing and sends the ball over the outfield fence. *Right:* As the base runner heads for home, the Beavers stopped him with a throw by Colloca while Jim Everson twirls around to see the play. *Opposite: Top:* Beavers were coached by Duke Benz. *Bottom:* The runner slides into second only to hear the familiar "Yer out!"

Beaver Baseball Ends Season 10-1

During regular conference play, Minot State College's baseball team did remarkably well. At the close of the season the Beavers had 16 wins and only 3 losses overall, and a conference record of 10-1.

The same formula that worked all season boosted Minot State to the Northern area title in National Athletic Intercollegiate Association baseball.

"Strong pitching and fielding with some timely hitting did the trick," stated Beaver's coach Duke Benz.

Big hitters in the conference were Donn Feldner, Jim Limke and Bob Baker, all new freshmen to the squad.

Smart base running might have been another factor for the Beavers. Twice they scored from second base on infield outs to win all three games in the conference.

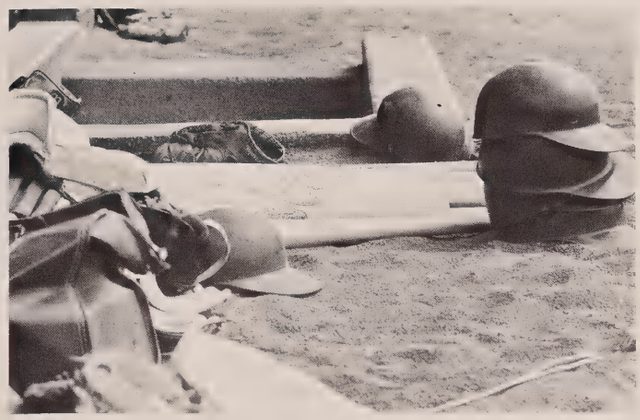

Anyone For Tennis

As soon as the weather was nice enough, Minot State's tennis team moved from indoor to outdoor practice in preparation for numerous meets and tournaments.

In the first tournament at Jamestown, Minot State placed third. It was won by the the University of North Dakota. In a meet the following week at Dickinson State College, Minot took second place honors.

Minot also entered the NAIA at Aberdeen, South Dakota, as well as the Aberdeen Invitational. Here they took 4th place in one of their largest meets.

In a home tournament Minot placed 2nd. They also beat Dickinson in a dual meet here at 9-7. In conference positions Jamestown topped the league, while Minot and Valley City tied for second.

Team members were Charles Axness, Monty Eidem, Roger Looyenga, David Leverson, Doug Powell, Lowell Thomas and Frank Manolovitz.

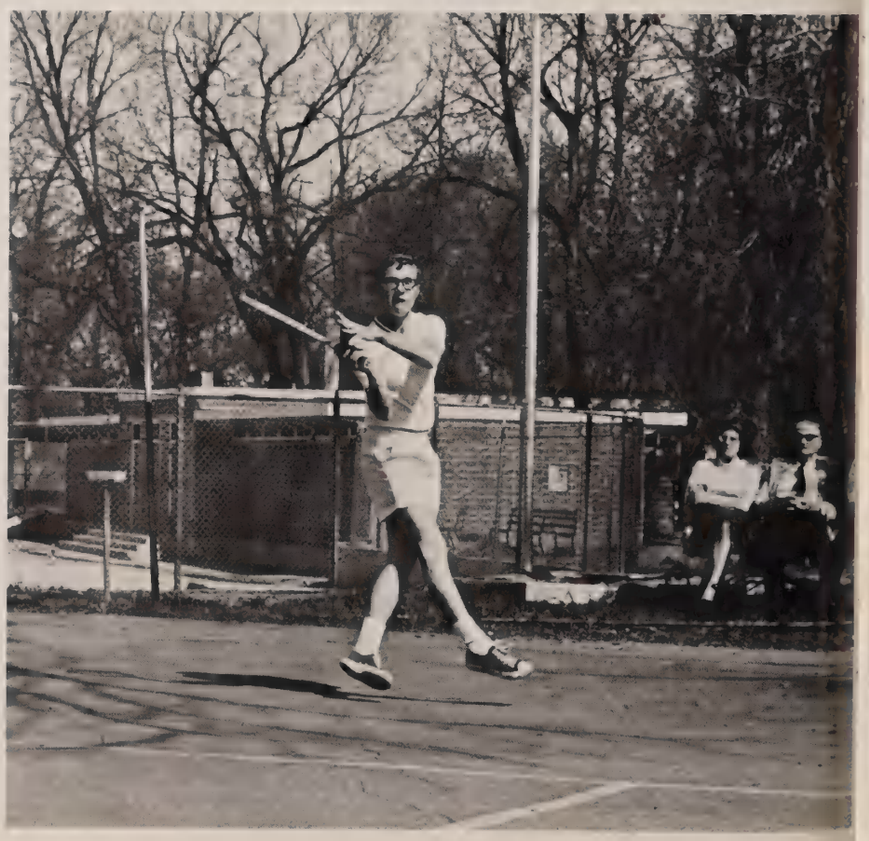

Top: Frank Manolovitz attempts to return the ball to his opponent. *Above:* Monty Eidem serves the ball to start a new meet. *Right:* Making an all out effort to return the ball and keep it in bounds is Charles Axness.

Below: Mark Nedrud and Jerry Fundingsland return to the clubhouse after a round. *Right:* Jim Haider seems to have successfully putted the ball from the edge of the green. *Bottom:* Gordon Opstad tees off on another 18-hole meet.

Team Completes Winning Season

Having perhaps the most soothing and beautiful playing area of any of Minot State's sports is the golf team. All local rounds are played on the spacious grounds of the Minot Country Club. It was also the only 18-hole course in this area.

In their first round of the season, the Beavers won a dual meet from Dickinson State. Then traveling to the Dickinson Invitational tournament they captured first place among several teams.

In the final regular meet of the season they took second place at the Northern Open tournament in Aberdeen, South Dakota.

In the NDACA tournament at Minot, the Beavers again captured first place as well as top honors in the District 12 tournament at Aberdeen. It was a good season.

Agility, Grace — A Specialty

Left: Nancy Nelson is a second year veteran of the team. Here she performs a balancing position. *Below:* Jill Pettys displays perfect form on the beam *Bottom:* Karen Ness, Jill Pettys, Miss Quigg, Miss Kempston and Nancy Nelson.

Under the direction of Miss Patricia Kempston and Miss Maureen Quigg, the coeds who participated in gymnastics learned many skills basic to physical fitness. A routine day would begin at 4 o'clock in Swain and last approximately two hours. During this time the women would practice their many exercises. These usually ranged from the seemingly simple form exhibited in a balancing position to the more outward difficult one of "falling" from one bar to another in such a manner that appeared graceful to the viewer. Other exercises included those on the parallel bars, the balancing beam and the trampoline.

One of the main activities that the team performed at were area basketball games and tournaments.

Forming a pretty picture are Jill Pettys, Sharon Opstad, Mary Muus, Nancy Bonebrake, Lyla Tracey, Karen Morris and Karen Ness. These coeds provided the enthusiasm witnessed at the games.

Assets of Beauty And Enthusiasm

Perhaps the most beautiful assets at Minot State games would have to be the seven cheerleaders. One would certainly have to agree that they were among the more energetic supporters.

To have the honor of being a cheerleader involved more work and practice than one saw during the games. Every Monday, Wednesday and Friday evenings these coeds would practice for an hour or more in Swain Hall. Then when the games came they had to go out and get the crowds to yell along with them.

This year they had much support from the Greeks on campus. The cheering for the "coveted" spirit jug sometimes brought out individual yells as well as group participation in some audience cheers.

Nancy Bonebrake leads a cheer at a football game.

Sigma Tau Gamma

Greeks

SIGMA SIGMA SIGMA

Jeanne Lagerquist
President

Beta Iota Chapter of Sigma Sigma Sigma sorority completed their year as the largest sorority on the Minot State campus.

Tri-Sigmas started the year with a new home located just west of the college. It gives an outside appearance of an Old South mansion with its columns by the front door and its shutters gracing the windows. But the allusion doesn't end there. With a beautiful living room to lounge in and a large kitchen to raid the coeds experienced a real joy when they returned from classes. The house provided room for 28 women to live in and living quarters for their housemother, Mrs. Nina Argersinger.

This has been another eventful year for the Sigmas. Christmas time was especially busy. In addition to having a Christmas bazaar, they also sponsored a dinner dance with the alumni. Other events included the annual Dream Man Dance and a term party in the spring.

This year was also inspection time for the Minot chapter. In October, Miss Carol Dixon, Sigma national officer, arrived to do the honors. She received a warm reception from her "sisters."

Corrine Anderson
Janice Anderson

Kathleen Berg
Kayleen Borstad

Elizabeth Buettner
Kathryn Burns
Myrna Carlstad
Judy Chambers
Cheryle DesLauriers
Corene Dreyer

Dorene Dreyer
Janice Ellingson
Sandy Ellwein
Corrine Erie
Linda Gates
Sheryl Gorde

Marilyn Haas
Marilyn Hanson
Roberta Hatlestad
Jan Haug
Barbara Headrick
Kathy Heinert

Judy Henderson
Elizabeth Hovland
Denise Huddleson
Meredith Johnson
Nancy Johnson
Mary Kay Keup

Janaan Koll
Marge Loveland
Peggy Loveland
Joyce McNeill
Gloria Mattison
Carolyn Mattson

Mary Merck
Linda Molvik
Geraldine Musch
Donna Nelson
Yvonne Nestegard
Marlys Olson

Sharon Peiler
Laurel Raap
Beverly Ralph
Marsha Richard
JoAnn Rue
Stephanie Sabol

Linda Schreiner
Dedra Scoggins
Carol Skarphol
Karen Sorum
Kathleen Thompson
Carol Tveito

822 10th Avenue Northwest

Renee Van Eckhout
Deanna Walsh

Arlene Wehrman
Mary Will

TAU KAPPA EPSILON

T
K
E

719 4th Street Northwest

Members of the Tau Kappa Epsilon fraternity participated in three major social functions during the school year. The first event was the annual Winter Party, a theme party decided by the social committee. Then, as in each spring, the Sweetheart Ball was held. Corene Dreyer, Sigma Sigma Sigma sorority, was 1966-67 Sweetheart. This ball was on campus and was open to all MSC students. Also in the spring, the Tekes had their annual Red Carnation Ball. The red carnation is the official flower of the fraternity. This was a formal dinner-dance which was also attended by many alumni.

Other events during the year were an alumni breakfast at Homecoming, a Christmas party for area underprivileged children, and term and exchange parties.

Along with the 230 other Teke chapters throughout the union, the Minot chapter took part in a "Public Service Weekend" this spring.

Larry Eide, Minot State Office Manager and a former Teke from his college days, serves as faculty adviser. Curt Medalen is the chapter adviser.

Corene Dreyer
Sweetheart

David Anderson
Ronald Asmundson
Lynn Coad

Ron Conrad
Richard Hagen
Orlan Hall

George Helm
Alve Jemtrud
Richard Jensen

Myron Kanikkeberg
Richard Kingsley
Merril Krueger
Vernon Lithun
Fred Morrison

Jerry Nelson
Robert Petersen
Max Pohlman
Gordon Roberge
Emery Roy

Richard Ryyth
Orville Schultz
Rodney Schwandt
John Strauss
Myron Thompson

Jerry Tuchscherer
Donald Wakefield
Kenneth Wilhilmi
Rozert Zenz
Raymond Zurcher

After the torch runners arrived from Bismarck during Homecoming festivities a high bonfire was held at the east end of the football field. Ken Wilhilmi places his torch in the wood pile to successfully begin the long weekend activities.

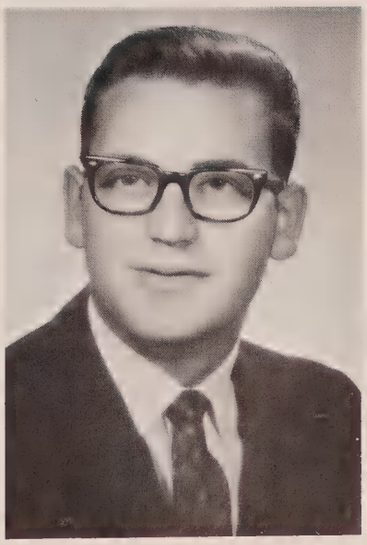

Raymond Kuntz
President

Homecoming Princess Joan Wiley is escorted by Ray Kuntz.

DELTA ZETA

ΔZ

Theta Pi chapter of Delta Zeta sorority found this past year to be very fruitful and rewarding for them.

The DZs moved into a new home this fall. It is located on 9th Avenue just across from the school. Busy holding the role of houseparents for these active coeds are Mr. and Mrs. Sylvester Effertz.

Putting themselves wholeheartedly into the school activities paid off for the Zetas. They were awarded for their Homecoming house display. They participated in money-making projects with the different fraternities.

In the early part of the new year, the DZs sponsored an all-campus semiformal at which time they announced their DZ Flame.

Zetas who won honors this year were Joan Wiley, Homecoming Princess; Marsha Young, Who's Who in American Universities and Colleges; and Candy Bergan, a social affiliate, Miss Beaver, 1966.

The DZs helped to support a college for the deaf at Gallaudet College in Washington, D. C. They also worked on a local philanthropic project.

The 11 pledges acquired during winter quarter made it one of the largest pledge classes the DZs have had.

Susan Arnold
Judy Bradley
Jane Eggen
Kathy Eman
Mary Lou Jensrud

Adele Johnson
Elaine Larson
Marilyn Peterson
Jeanette Satterlund
Betty Smith

Audrey Solheim
Joan Wiley
Marsha Young

Delta Zeta's Founders Day (front) Jane Eggen, Diana Jackson, Betty Smith, Audrey Solheim, Elaine Larson, Marsha Young. *(back)* Mrs. Bretheim, Mrs. Morstad, Mrs. Wilson, advisers; Judy Bradley, Mary Lou Jensrud, Kathy Eman, Marilyn Peterson.

725 9th Avenue Northwest

Diana Jackson
President

SIGMA TAU GAMMA

Sig Taus displayed enthusiastic school spirit at basketball games.

Minot State's newest and fastest growing fraternity, Gamma Delta chapter of Sigma Tau Gamma, adopted a mother and father this year, Mr. and Mrs. Joe LaDuke.

Their unique organizational structure was also complimented by four advisers, two from the campus and two from the city. Dr. Ronald Archer and Dr. Gary Scott represented the campus, while Dr. Robert Decker and Frank Barron represented the city of Minot.

The prime function of the Sig Taus is to provide a national fraternity which serves the needs of the small campus. Objectives include scholarship, fellowship, fraternalization and character.

Sigma Tau Gamma chose its sweetheart during the winter quarter at the White Rose Ball. A spring formal dinner-dance was also held.

The Sig Taus are proud of their representation in every academic division on campus, likewise their participation in student government, athletics and other activities. Many of their members have been honored in these various fields. John Theisen, one of the founders of the Minot chapter, was named to Who's Who.

Patrick Alexander
Leslie Anderson
Terry Auch
Michael Avery

Curtis Blohm
Carter Breding
Keith Breding
Ralph Charley

Jerome Enget
Tom Frick
Jerry Helgeson
Leelyn Hermanson

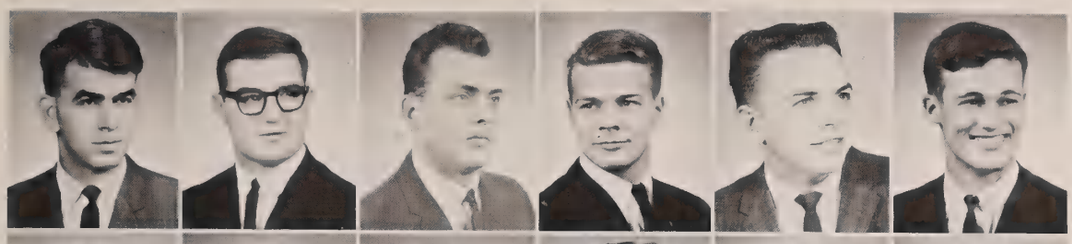

Basil Janavaras
Fred Kelesnik
Gary Livingston
Roger Looyenga
Robert Louser
Jon Madsen

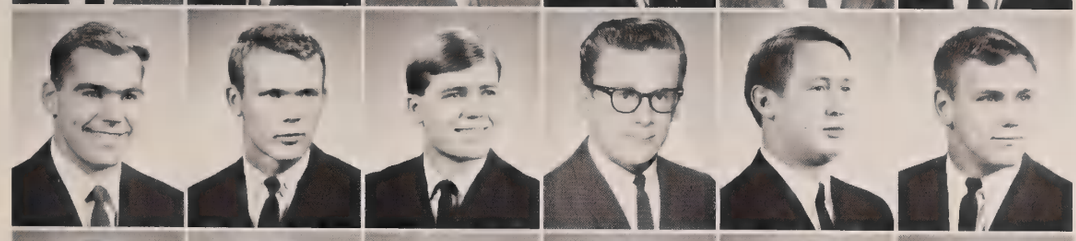

Tom Ness
Mike Norland
Skip Olson
Dwight Ormiston
John Phillips
Ken Reinke

Bill Reynolds
Daryl Riersgard
Tim Sanderson
Victor Shuman
Steve Sidener
Jim Simon

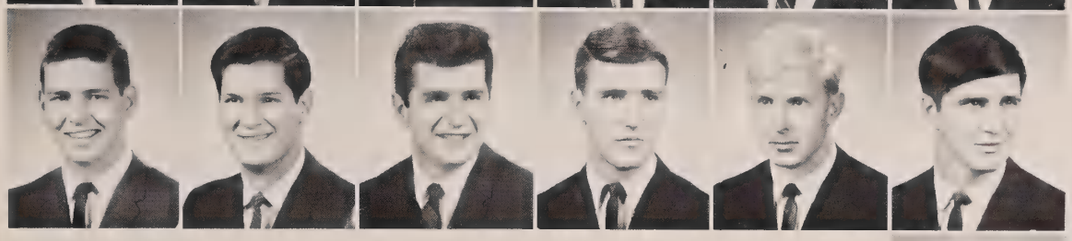

Don Skari
John Soose
Robert Stamm
John Thompson
Arlo Tonnesson
Lou Trombetta

Lloyd Weber

Barbara Sigurdson
Sweetheart

John Theisen
President

116 9th Avenue Northwest

806 3rd Street Northwest

DELTA EPSILON PHI

ΔΕΦ

With the distinction of being the oldest sorority on campus, the Delta Epsilon Phi sorority completed its 40th year of activities. This year was one of many accomplishments.

Three Delta Phis were named to the honor of Who's Who Among Students in American Universities and Colleges. They were Sharon Landis, Janice Smetana and Kay Westlake. Connie King was elected 1966 Homecoming Queen and the Delta Phis also captured first place float trophy in the Women's Division.

In November, members honored their advisers at a dinner. Mrs. Beatrice Zimmermann had completed 10 years of service to the sorority and Miss Lucille Whitt had completed 8 years. Both are Minot State faculty members.

At the annual Sadie Hawkins dance, Diane Moen was named Daisy Mae and Dave Mommens won the respected title of Lil' Abner.

Participating in campus events, promoting scholarship, extending friendship and believing in high moral and spiritual standards are the goals of the Delta Epsilon Phi sorority.

Mary Ahlberg
Pamela Alme
Diane Axelson
Vivian Burke
Charlene Dahlke

Kathy Dulmage
Betty Dyke
Diane Gefroh
Trudy Grimes
Dorothy Haberstroh

Sharon Haberstroh
Elaine Henning
Marion Hirschkorn
Sherry Hocking
Connie King

Sharon Landis
Deloris Larsen
Helen Metcalfe
Margaret Metcalfe
Dianne Moen
Karen Mugaas

Julie Nielsen
Janet Pautzke
Joan Pederson
Susan Przymus
Jerilyn Raaum
Linda Senechal

Janice Smetana
Betty Solemsaas
Joan Spitzer
Marjorie Tallon
Marjorie Walsh
Betty Young

Busy removing posters before the Homecoming vote are Sherry Hocking and Kathy Dulmage.

Kay Westlake
President

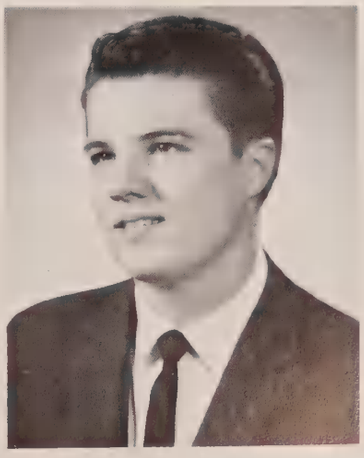

Richard Ryyth
Delta Dream Man

MU SIGMA TAU

M Σ T

Jerry Fundingsland
President

Liz Hovland
Sweetheart

Mu Sigma Tau fraternity had a year well rounded out with activities. The first project of the year was the publication of the Student Directory in the fall. This was done for he convenience of students and faculty alike.

Smokers were also a unique idea. They were held in the Arnold Theater and Shirley Room of the Minot Federal building in downtown Minot. A social hour was part of the program and a score of sorority coeds were always invited to attend to add that little bit of excitement. It was all very impressive.

School spirit was also instigated at the basketball games when the pledges of the winter pledge class served as cheerleaders for the frat. They would often yell with the regular cheerleaders, sometimes start a cheer on their own and, more than once, create their own cheer.

Mu Sigs also held their Sweetheart Dance in the spring. Liz Hovland was sweetheart this year. They also had a term party, exchange parties with sororities and a spring formal.

Gary Aljets
Ronald Bertsch
Larry Bredahl
Dennis Cowan

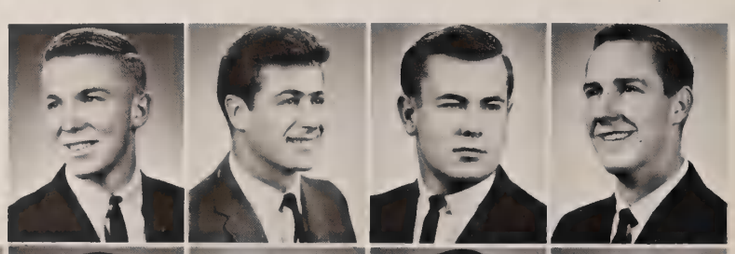

Francis Crisman
Doug Engmann
Curtis Erickson
David Farver
Douglas Flammang

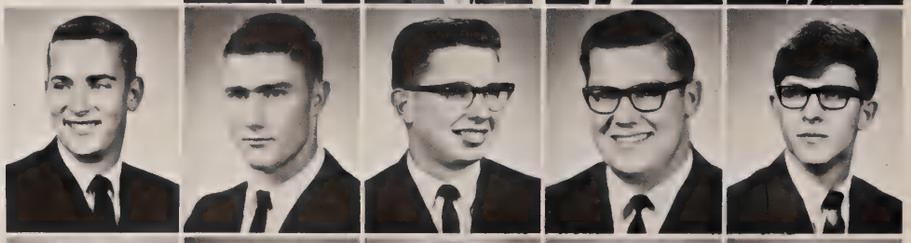

Bill Flegel
Duane Forde
Charles Fuller
Ted Grandall
Byron Hett

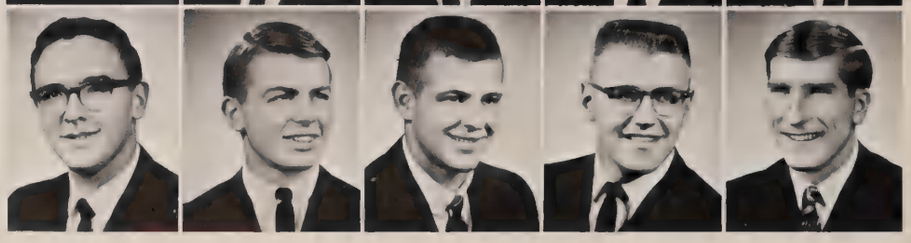

Darvin Hirsch
John Hovde
Jerry Hovey
Terry Johnson
Gary Gndsvig
James Kyes

Jerry Lee
Robert Lee
Tom Lium
Ronald Lund
Allan Lundervold
Paul Marquardt

Richard Marquart
Stanley Martin
Harold Maupin
Terry Miller
Paul Nitsch
Doug Schiff

Paul Schultz
Charles Sheldon
Craig Smith
Rick Sorenson
Gary Wawers
Wayne Wright

705 3rd Street Northwest

Three winter quarter pledges are fired up for the basketball game. They are Bill Link, Porky Long and Keith Beuchler.

BETA THETA

709 9th Street Northwest

The objectives of the Beta Theta sorority are to extend friendship throughout the sorority, to maintain good scholarship and to promote leadership, personality, and school friendship through active participation in all college functions.

This was a big year for the Betas. They incorporated and leased a house to the southwest of the campus. The house rooms seven coeds and their housemother, Mrs. Ethel Csech.

The Betas were active around campus. They participated in such activities as Homecoming alumni breakfast, Thanksgiving service projects, Beta Theta Christmas Formal, Founder's Day, Playday, spring term party, and Mother-Daughter banquet. Greek Week found the Betas along with the other Greeks enjoying themselves. A trip to Clear Lake helped the Betas recover from spring finals along with welcoming summer vacation.

Betas who won honors this past year were Barb Sigurdson, Homecoming Princess and Sigma Tau Gamma sweetheart; Lois Anderson, Miss Young Democrat of North Dakota; Kathi Johnson, Greek Goddess; and Carol Anderson, Miss Beaver finalist.

Jane Amundson
Susan Balerud
Kathy Bloms
LaVonne Bloms

Bonnie Bondly
Peggy Callahan
Carol Csech
Mary Dempsey

Bridget Dobson
Arlis Flaten
Sandy Halvorson
Sonja Haugeberg

Kathy Hettwer
Janell Hoffert
LaVonne Holman
Kathi Johnson
Janet Klovstad

Marie LaBarre
Barbara McIntyre
Betty McKay
Arlene Malnaa
Nina Moum

Janet Murphy
Mary Muus
Sherill Olson
Carolyn Oyama
Irene Romfo

Carolyn Sanderson
Sally Sharp
Barbara Sigurdson
Deborah Steffensen
Julie Stromstad

Linda Torgerson
Micki Turneau
Marilyn Ulrich
Shirley Welstad
Connie Zorn

Gary Aljets
Snow King

Susan Ohm
President

Winter quarter pledges: (front) Jo Ann Mertes, Glenna Hanson, Arnola Lohse, Carol Anderson, Pat Bloms. *(back)* Linda Ness, Joyce Johnson, Donna Burgess, Barbara Miller, Kathy Holle.

Organizations

Student Association members for 1966-1967 were: (standing) Fred Morrison, president; Barb Headrick, sophomore class sentator; Steve Wood, sophomore class senator; Zella Berg, freshmen class senator; Ron Lund, senior class senator; Kathy Thompson, secretary; Duane Bailey, freshmen class senator. *(seated)* Liz Hovland, senior class senator; Tom Lium, junior class senator; Marsha Richard, junior class senator; Duane Forde, vice president; Meredith Johnson, treasurer.

(governing boards)

Student Association: Minot State College's governing senate concerning the interests of the student body is the Student Association. Included are the usual offices of president, vice president, secretary and treasurer, as well as two representatives from each class and a faculty adviser. SA has to approve many of the policies that concern the students. They discuss new modes and trends that the students wish to try and also rehash the yearly questions of library hours and cold weather wear for women. This is the main board concerned with student welfare.

Social Committee: The Social Committee is headed by the vice president of SA. This year Duane Forde was president. The Social Committee plans all social activities on and off campus, but concerning the college. Dances, Homecoming and Snow Carnival are but a few of the projects that members planned during the year.

Student Affairs and Welfare Committee: This committee has the final decision on matters that concern the students and the organizations to which they belong. They settle disputes that arise between organizations by finding a suitable solution for all. They also select Who's Who candidates.

Board of Publications: This board makes the final decision on appointments of editors for the college publications—the Beaver, the Red and Green and the Coup. It also deals on matters concerning these publications, such as types of ads that can be sold and salaries of the editors.

Arts and Lectures Committee: This committee keeps the interests of the students in mind when planning guest speakers or artistic forms of entertainment. This year it also called a meeting of heads of all campus organizations to determine what students were interested in. A notable speaker this year was Dr. Ferenc Nagy, former Prime Minister of Hungary.

Al Tothen
Photographer
Charlie Ovitt
Classes
Joe Kathour
Organizations

Staff Tries For Book to Remember By

Even before the classes started in the fall, the yearbook had already begun to take shape with the first deadline coming at the end of September. From that time until the beginning of March, the members of the staff literally had their hands full. Deadlines usually arrived earlier than expected and thus caused some anxieties on the part of adviser, Mrs. Muriel Turner, while the rest of the staff took it all in stride, and dealt another hand of whist.

Two main aspects of journalistic change were applied to this year's Beaver.

There was an additional emphasis on copy and the use of more varied layouts for effectiveness. A new technique was also tried on the division pages, that of posterization.

A yearbook should be many things for a college. It should be an analysis of the year both in copy and in photography. But because of the inherent limitation of space it obviously cannot attempt to describe every aspect of college life to the fullest. It also should attempt to preserve the year for the students and serve as a remembrance in years to come.

Above: (front) ElRita Albrecht. (middle) Lana Maxfield, Carol Mathias, Carole Hoffman. (back) Lynn Clayson, Mary Ann Robinson, Mike Utgaard. *Right:* Sports editors: Pat Jones, Bill Hurly. *Opposite:* Merritt Christensen, adviser; Joan Mertens, Vallarie Thorstenson, Leo Hannesson, business manager; Paulette Aasen, Roger Iverson, Betty Page, Jim Fisher, editor; Renee Kummer.

Changing Red and Green Goes Weekly

The Red and Green has been the source of many changes. It has been moved to a new location, put under a new editor and a new adviser, and changed from letterpress to offset printing.

The location was necessitated by the complete division of the Red and Green and the Beaver. Mrs. Muriel Turner, prior adviser of both publications, turned over her ties with the Red and Green to Merritt Christensen. The new editor is James Fisher, a junior.

The change from letterpress to offset printing gave the paper a sharper appearance in picture contrast and type. The masthead also revealed a change in staff positions. The job of assistant editor was replaced by that of associate editor and new positions of copy editor and artist appeared.

The first of the year saw the bimonthly paper become a weekly publication. An official college bulletin in each issue relayed such pertinent information as graduation and registration.

The Coup, also under Christensen, was published every quarter. During this past year the job of editing this publication was delegated to Daniel Wald.

Chorus Enjoys Their Work

MSC Women's Chorus is composed of 75 members under the able direction of John Spoelstra. Membership consists of music majors and minors as well as a number of other college students who enjoy singing.

The first performance of the year was during the annual MSC Music Clinic which was in the fall. Members of the group participated in the performance of *The Messiah.* The group was also featured at the annual President's Christmas Convocation.

During early April, the chorus made their annual tour of area towns throughout the state. The school year was completed with the presentation of a home concert.

Women's Chorus members: (front row) John Spoelstra, director; Judith Bradley, Phyllis Evanenko, Tedi Moen, Linda Nordmark, Sherrill Olson, Becky Carlson, Karen Christianson, Lana Maxfield, Barb Johnson, Joy Flaherty, Alana Knittel, Marilyn Guenther. DeVon Allmaras, Barbara Michel, Susan Michelson, president; Tanya Skakoon, Barbara Edman, Gwen Lawler, Marie Zuther. *(second row)* Melodee Monicken, Joyce Larsen, Susan Kotaska, Clarine Clark, Paulette Olson, Carol Ljunggren, Marlys Martwick, Jean Erickson, Swanna Osteroos, Kathleen Dulmage, Liz Hovland, Donna Grenz, Myrna Seibel, Margean Heringer, Janet Klovstad, Gloria Crowther, Linda Erickson, Carol Waggoner. *(third row)* Sandra Kooling, Ruth Turner, Marlys Michalenko, Mary Simbalenko, Lorraine Foreman, LaVonne Bloms, Arlyss Solberg, Sherry Gorde, Marge Loveland, Susan Ohm, Carolyn Larcombe, Karen Nielsen, Marlys Gerjets, Valerie Solberg. Judith Parrow, Patricia Torgerson, Dorleese Blanton. *(back row)* Margaret Heringer, Colleen Yecoshenko, Mary Jacobson, Twila Vetter, Donna Nelson, Jeanette Holien, Betty Page, Jan Ellingson, Rita Seidler. Mary Solomonson, Carolyn Koppelsloen, DiAnn Thompson, Jean DeSchneau, Pat Bloms, Lynda Spain, Trudy Grimes, Marilyn Ulrich, Zella Berg.

Male Chorus Upholds Best in Music

The latest addition to the music department is that of the Male Chorus. At prior times Minot State has had an organization similar to this one. John Strohm, chairman of the music division and director of the chorus, was responsible for its organization.

Male students who are music majors, minors or those who are merely interested in music constitute the Male Chorus's membership. They participated in numerous activities during the year.

Individual members assisted the Women's Chorus during the Christmas season with deep harmonizing in some of the carols. They also performed for Schumann Club at one of its regular meetings.

Male Chorus members sing a variety of works ranging from the traditional songs to the age old classics. They also added a nice flavor to some folksongs of the day.

Top: Male Chorus members: (front) John Strohm, director; James Haaland, Rodney Arnold, Donald Melland, Robert Pfau, Robert Briggs, Wayne Schempp, Tim Johner, Jim Mackey. *(back)* Gary Torske, Daryle Odden, Eugene Gackle, Vern Notbohm, Dave Krumwiede, Chuck Langbein, Kenneth Starr, David McCormack, Rodger Olson. *Bottom:* Male Chorus officers: Charles Langbein, vice president; Rodger Olson, secretary-treasurer; Robert Pfau, president.

Directors Howard Reitz and Dr. James Jurrens prepare to lead the band in halftime entertainment.

Many Groups Call Band To Perform

College Band, one of the largest organizations on campus, endeavors to furnish music at all athletic events, to provide opportunities for musical growth through the preparation and presentation of the masterpieces, and also to develop group and individual responsibilities.

There are many parts of the College Band. The Beaver Marching Band gave tremendous halftime shows at all of the home football games. The Red—Green Pep Band provided the entertaining music that was heard at all of the home basketball games.

The Concert Band presented several home concerts and sponsored a Music Clinic in the fall. The winter saw the arrival of new uniforms for the entire band. They arrived in time for the February All State Band Concert.

Letters, squares, and other designs were some of the enjoyable features of the band's performance.

Renee Van Eckhout, majorette for the Minot State College Marching Band, gave a twirling exhibition that captivated her audience.

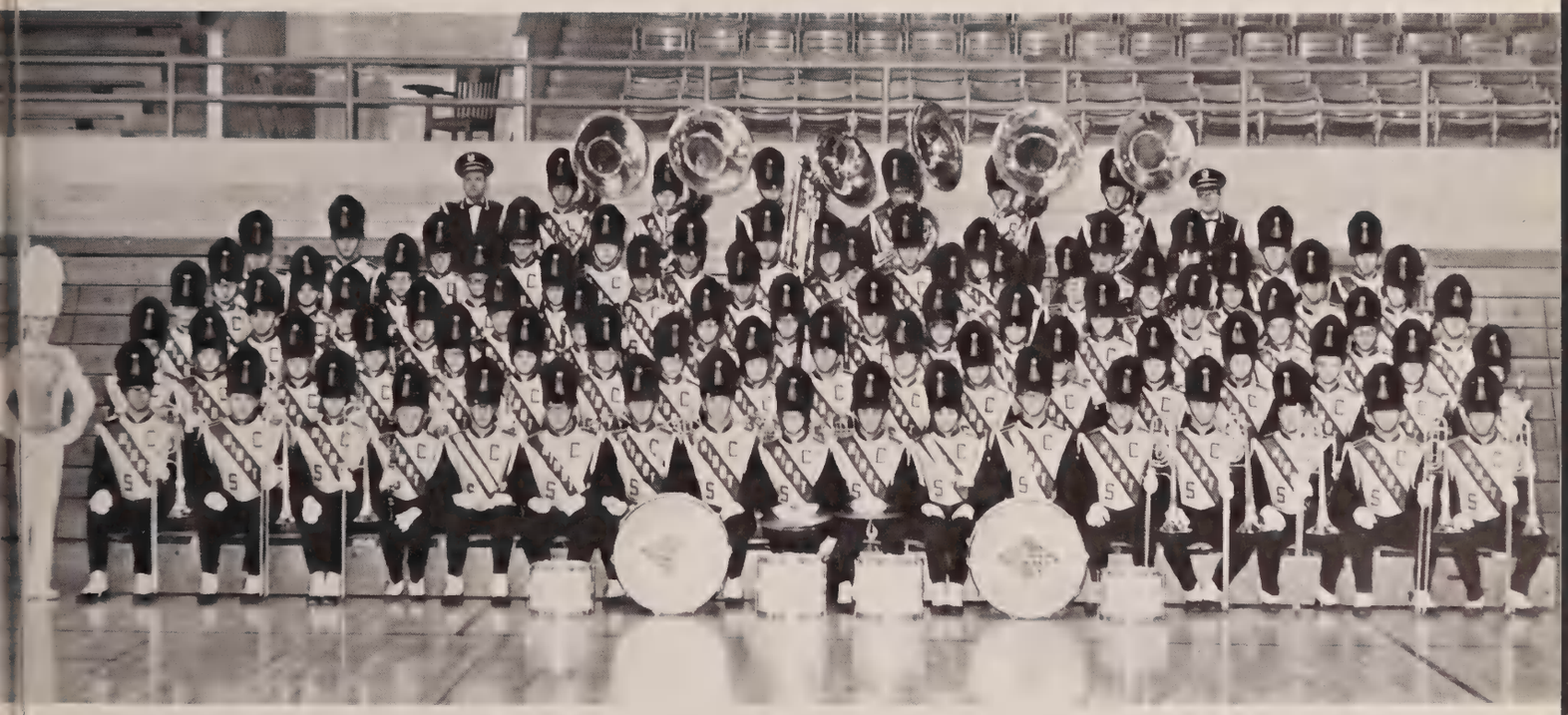

(flutes) Karen Christianson, Voya Drury, Arnola Lohse, Donna Nelson, Beverly Ralph, Sharon Stalnecker, Betty Sveen. *(clarinets)* Robert Briggs, Judy Dvorak, Joy Flaherty, Brooks Grantier, Donald Hoffart, Lona Larson, David McCormack, Basil Meyer, Barbara Michel, Tedi Moen, Karen Nielson, Susan Ohm, David Samson, Barbara Johnson, DiAnn Thompson, Susan Michelson, Paulette Olson, Mary Solomonson, David Bjornson, Margaret Heringer, Mary Paulson, Karen Vetter. *(bassoons)* Rachel Lorentzen, Tom Pederson. *(saxophones)* Richard Doede, Margean Heringer, Charles Langbein, Gordon Naduriak, Tanya Skakoon, Roberta Wigness, Terry Bradley, Kevin Gieselman, George Helm, Bonnie Keller, Bernadette Brown. *(cornets)* Dennis Batson, Mary Christianson, Craig Elliott, Jerry Hughes, Tim Johner, Linda Nordmark, Charles Notbohm, Robert Pfau, Wayne Schempp, Jayson Shobe. *(trumpets)* Corrine Brown, Donald Melland. *(french horns)* Kathy Burns, Sharon Domer, Carol Lokken, Lana Maxfield, Vern Notbohm, Vikki Stong, Margaret Sveen, Terry Whitmore. *(baritones)* Betty Page, Ron Schmitz, Dave Troxel. *(trombones)* Patrick Alexander, Joe Alme, Harold Eastburn, Larry Gehring, Lyle Johnsen, Warren Martin, Kathy Tornow, Gary Torske, Sheldon Vik. *(basses)* Ray Dockter, Gene Eggen, Tom Geffre, Daryle Odden, Carolyn Sanderson, Myron Thompson, Roger Olson. *(percussion)* Don Delorme, David Farver, Neil Johnson, Quentin Love, Herb Parker, Robert Solomonson, Patricia Torgerson. *(tympani)* Rita Seidler, Kenneth Starr.

Highest Ideals . . .

Prospective SAI members enjoy the rush tea set to a western theme.

Celebrating its third anniversary this year, Sigma Alpha Iota strives to uphold the highest ideals of musical education. SAI is a professional fraternity in that it promotes professional competency and achievement within the field of music.

This year Delta Kappa chapter of SAI programmed its monthly musicales around the theme of the major eras in music, beginning with Primitive Music and ending with Electronic Music.

Throughout the year SAI collaborated with Sinfonia in going Christmas caroling to the homes of the music faculty and in presenting an American Musicale in the spring. In the future, Sigma Alpha Iota and Sinfonia hope to present a musical play.

Last November 5 four SAI'ers and Xi Province President Jocelyn Mackey traveled to Aberdeen, South Dakota, where they took part in the first annual Province Day. Delta Kappa also assisted in the establishment of an alumnae chapter at Minot.

Jocelyn Mackey
Xi Province President

Mary Elizabeth Bradley
Adviser

Vikki Stong
President

Devon Allmaras
Susan Mickelson

Phyllis Evankenko
Janet Pautzke

Gwen Lawlar
Carolyn Sanderson

Jule Ann Lunden
Karen Vetter

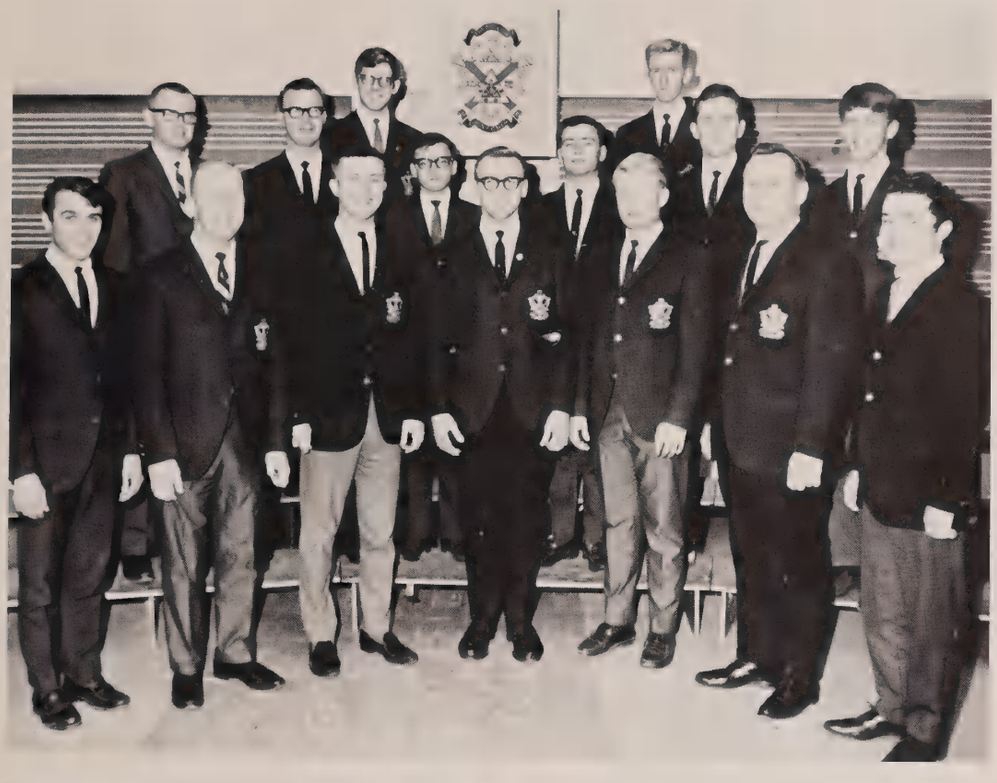

Top: (front row) Quentin Love, Terance Bradley, David Bjornson, Joe Alme, Gary Torske, Mr. Strohm, adviser, Robert Pfau. *(second row)* Dave Troxel, Lyle Johnson. George Helm, Ray Dockter, Dan Henjum, Neil Johnson, *(back row)* Harold Eastburn, Vern Notbohm. *Above: Officers: (front)* Joe Alme, vice president; Vern Notbohm, treasurer. *(back)* John Strohm, adviser; Terance Bradley, president; Dave Troxel, secretary.

Phi Mus Work For Professionalism

Phi Mu Alpha Sinfonia music fraternity for men is a group of professional nature. It advances the cause of music in America as well as promoting music on an international level. Loyalty to the Alma Mater is also highly stressed among members.

Phi Mus printed a newsletter tri-annually. Dinner meetings were monthly and the year was ended with a spring formal. Three recitals were presented during the year, one was jointly with Sigma Alpha Iota music sorority.

Members ushered at the various recitals and concerts throughout the school year. At Christmas programs were presented at the hospitals and local homes for the aged. They also participated in the annual music clinic.

There are over 250 active chapters of Phi Mu Alpha Sinfonia in the United States.

Above: (First row) Gladys Hornbacher, Karen Vetter, Shirley Atwood, Marilyn Enders, Vivian Burke, Kay Davidson, Kathi Johnson, Mr. John Strohm, Deanna Walsh, Clare Haugen, Sandra Halvorson, Myrna Carlstad, Rachel Eichhorst, Jule Ann Lunden, Carolyn Sanderson. *(Second row)* Norman Livingston, Jr., Tom Geffre, Donald Hoffart, Sharon Landis, Sherry Steen, Kathy Tornow, Marilyn Haas, Bernadette Brown, Karen Havskjold, Jane Eggen, Arnola Lohse, Patrick Alexander, Joe Alme, Neil Johnson. *(Third row)* Dan Henjum, David Bjornson, Gary Torske, Fred Omar, Jerry Bradley, Robert Pfau, Quentin Love, George L. Helm, Donald Melland, Brooks Grantier, David Farver, Ray Dockter, Herb Parker, Fred Morrison. *(fourth row)* David Leverson, Jerry Hughes, Randy Busche, David McCormack, Steve Parkman, Harold Eastburn, Dave Troxel, Bob Krumwiede, Sheldon Vik, Daryle Odden, Vern Notbohm, Lyle Johnsen, Bruce Lovdahl, Eldon Krien. *(Below)* Neil Johnson, vice president; Vern Notbohm, secretary; Jerry Hughes, president; Kathi Johnson, treasurer.

Music For Our Ears

One of the three vocal groups on campus, the Concert Choir, is a select group consisting of 55 voices. The main objective of the choir is to provide concerts on campus and at schools in the surrounding area.

An unusual feature of this year's Concert Choir was the formation of the group. There were five individual choirs within the major choir. They also had a twenty member choir within the choir. This group sang songs of popular arrangements.

The Concert Choir made a tour of Northwestern North Dakota, Montana, and Regina, Saskatchewan, in March. Also included in their activities were convocation presentations on campus, participation in "*The Messiah*", and presentation of programs at various high schools to recruit students for MSC and the Music Department. The Choir also participated in the Annual Music Clinic which was held in the fall and presented a singing oratorical at McFarland in May.

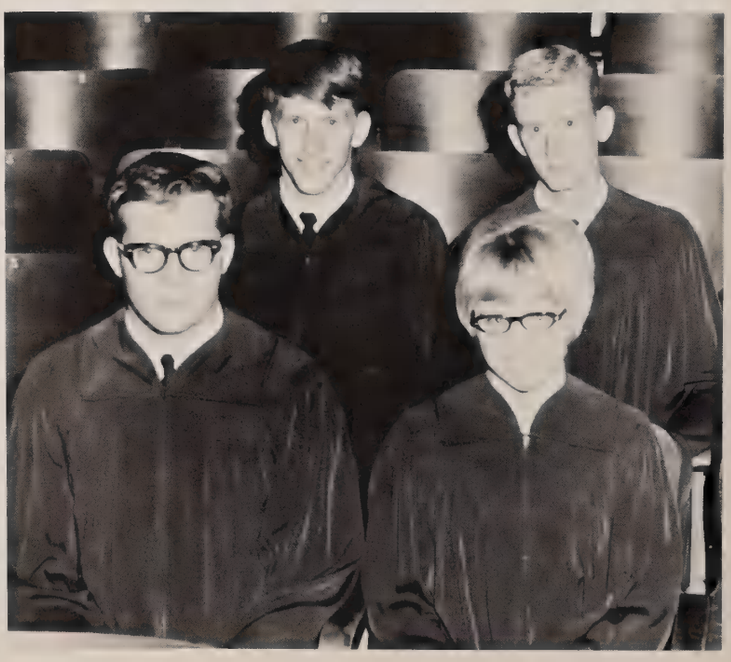

Sunday Concerts Bring Entertainment

Minot Community Symphony Orchestra is exactly that—an orchestra consisting of area and college individuals who are interested in performing the type of music heralded as classical. It is the only organization concerning itself with the college that has such an age difference. Members range from those of junior high school age to those of interested members of the community.

It was many a Sunday afternoon when the orchestra performed in McFarland auditorium. The music was soothing and the audience well-appreciative. It created an atmosphere of total involvement for those in attendance.

Guest artists often highlighted the performance as well as individual or group arrangements prepared by some of the members. Coleman S. Taube headed the orchestra association and Dr. Jerome A. Sundet conducted.

Violinist Salvatore Accardo of Milan, Italy, performed for the public during one Sunday afternoon presentation by the Minot Community Symphony Orchestra.

And Musically . . .

Music Educators National Conference is the only organization open to *all* students interested in music education. MENC'S purpose is directed toward the interest of present and future music teachers.

Meetings were once a month. They were organized into programs of panel discussions, guest speakers and films dealing with experiences in music education. Two topics discussed this year were Problems of Beginning Teaching and Choosing Materials of Contest.

Candy sales were again successful this year. All money earned is invested in a scholarship fund for some deserving music students. A banquet was held in the spring for current members and alumni.

An honor for the Minot chapter of MENC came when Joe Alme, chapter president, was elected State President of all student chapters of North Dakota.

Top: (front row) Phyllis Evanenko, Paulette Olson, Margaret Heringer, Lana Maxfield, Marilyn Guenther, Corrine Brown, Barbara Michel, Gwen Lawlar, Mary Christianson, Betty Page, Jule Ann Lunden, Sandra Halvorson. *(second row)* John Strohm, adviser; Terry Bradley, Karen Vetter, Kathy Tornow, Ruth Turner, Donald Melland, Fred Omar, Vern Notbohm, Joe Alme. *(back row)* Dennis Batson, Donald Hoffart, Wayne Schempp, David Farver, Ray Dockter, George Helm, Myron Thompson, Daryle Odden, David McCormack, Kenneth Starr, Charles Langbein

Bottom: Joe Alme, president; Jule Lunden, secretary; Vern Notbohm, treasurer.

Points Determine Who Belongs

Extending experience beyond Campus Players is the function of Alpha Psi Omega. Those students who participated in Campus Players can earn points whereby they are considered for membership in this organization.

It is a national dramatics honorary fraternity for those students who feel they have above average ability in the field of dramatic arts. Thomas Turner is adviser and morale supporter for the members.

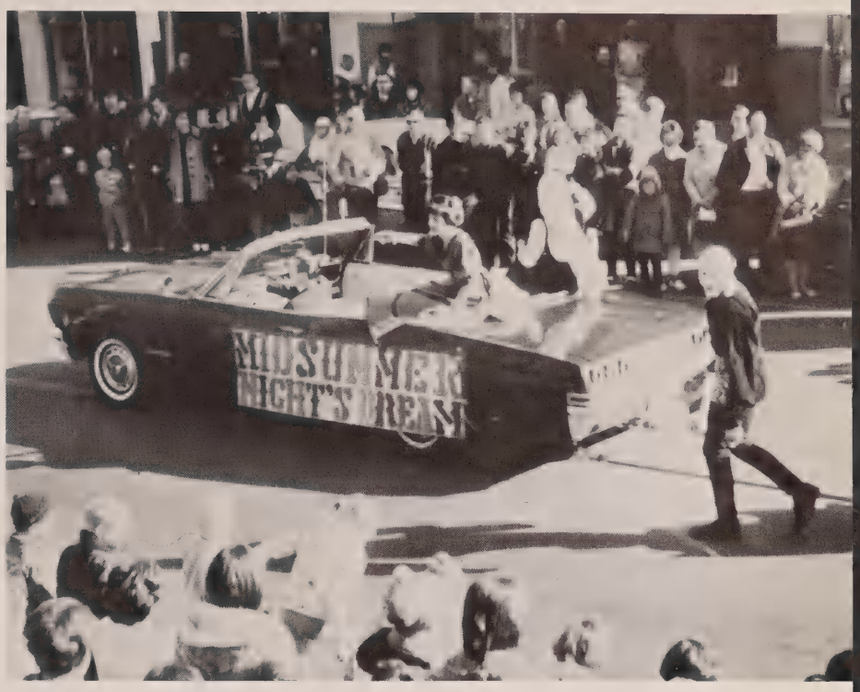

Above: Campus Players advertise their fall production of *Midsummer Night's Dream* during the Homecoming parade. *Left:* Alpha Psi Omega members are: *(front row)* Jerry Healy, Judy Bradley, Nell Boozenny. *(back row)* Jim Ballard, Pat Alexander, Tom Turner, advertiser; Jim Johnsen.

Plays in Tent Highlight Summer

Campus Players is an organized group whose aims and purposes are to participate in dramatic activities on this campus and to have fun in creative group enterprises.

Membership in Campus Players is attained through participation in at least one campus production, maintainance of a C average and a willingness to continue to support theater activities. Members were brought closer to the actual theatrical productions through the establishment of various production heads and backstage crews. These gave members well-diversified theatrical experience. Social advantages of being a C.P. included kool-aide and popcorn parties as well as cast dinners and C.P. banquets.

Last summer, in view of promoting drama in North Dakota, Campus Players presented three musicals in the Summer Tent Theatre here on campus. These were *Bye Bye Birdie, Damn Yankees* and *After The Ball.* The directors were Mr. Tom Turner and Mr. Richard Hesler, both of whome were connected with drama department.

Top: Officers: Jim Johnsen, president; Judy Bradley, secretary-treasurer; Jerry Healy, vice president. *Middle:* The Tent Theatre was erected on the huge parking lot behind Old Main. *Bottom:* The cast of *Bye Bye Birdie* rehearses a song and dance number entitled "Kids" at the Peace Gardens.

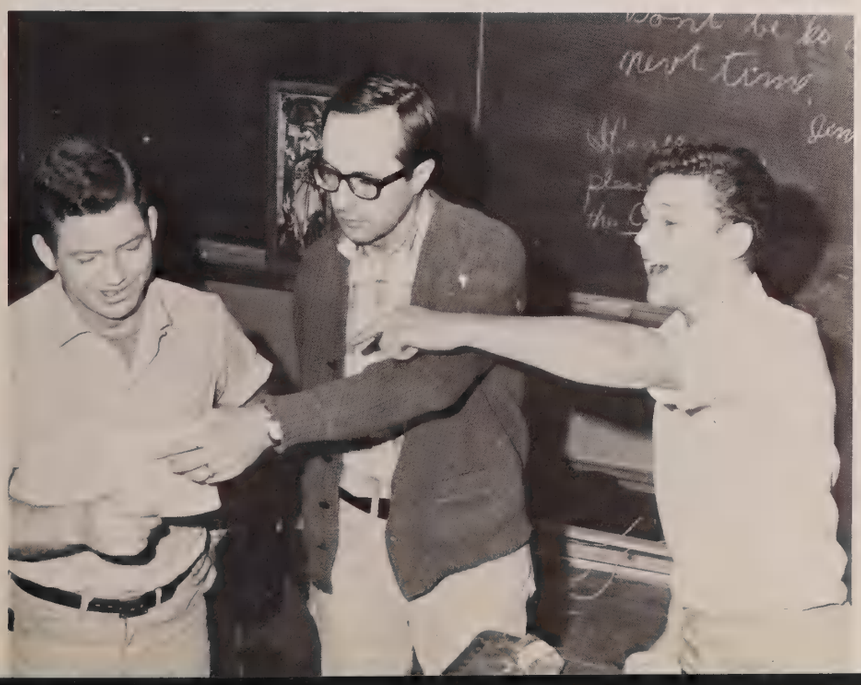

Top: (front row) Dave Mommens, Carole Smith, Judy Bradley, Joan Mertens, Nell Boozenny. *(second row)* Lynn Clayson, Jim Johnsen, Janis Johnson, Ron Conrad. *(back row)* Chris Hansen, Terry Metcalf, Dennis Burkholder, Mike Utgaard, Corine Hansen, Jim Ballard, Jerry Healy, Tom Turner, adviser; Jim Fisher. *Middle:* A brief swim refreshes some of the Tent Theatre cast on their way to visit the Guthrie Theater in Minneapolis. *Bottom:* Pat Alexander, Dale Chilson and Terry Metcalf rehearse their lines for *The Detective Story.*

Members of this year's traveling team were: *(seated)* Peg Loveland, Corine Hansen, Judy Bradley, Melodee Monicken. *(standing)* Tim Davis, Ron Conrad, Mike Utgaard, Orville Schultz, Bruce Carlson, Mark Hamilton, Alan Eidsness.

Those Who Excel . . .

Students who excel in the areas of debate and individual forensic events have an opportunity to join Pi Kappa Delta. Pi Kap is the largest national forensic honorary society in America. Forensic events include oratory, extemporaneous speaking and oral interpretation. Minot State College is the North Dakota Beta chapter and is the second founded in the state.

This year the chapter was generally inactive during fall and winter quarters but participation increased in the spring quarter due to more tournaments. Plans for the future are to increase the members and establish a more active chapter.

Jeffrey Cunningham served this past year as adviser to all students interested in participation.

Above: Adviser for Pi Kappa Delta and the debate and forensics program is Jeffrey Cunningham. *Right:* Members of Pi Kappa Delta are *(front)* Melodee Monicken, Judy Bradley. *(back)* Mark Hamilton, Bruce Carlson, Alan Eidsness.

Group Establishes Memorial Fund

Perhaps the most literary organization at Minot State would have to be Sigma Tau Delta English fraternity. Members are taught to be aware of the rewards of varied reading and creative writing, and even contributing their own works to The Coup, Minot State's literary magazine, and to The Rectangle, the national magazine of Sigma Tau Delta.

Several books were placed under discussion this year—*Candide* by Voltaire and Edward Albee's controversial "*Who's Afraid of Virginia Woolf?* Members attended all campus productions and offered criticsm at following meetings. The Christmas program consisted of a series of light readings as well as a time to honor advisers Miss Margaret Dixon and Dr. John D. Scheffer.

A new project this year was the establishment of the James Redmann Memorial Loan Fund for a junior or senior majoring in English. Mr. Redmann was a former member of Sigma Tau Delta who drowned in the Caribbean during Peace Corps service.

Top: (seated) Mary Ahlberg, Charlane Dahlke, Barbara Edman. *(standing)* Deanna Morgan, Sharon Peiler, Randee Dell, Peg Schwandt. *Bottom Left: (seated)* Miss Helen Hoar, Kay Westlake, president; Pat Kimmes, treasurer; Linda Fuller, secretary. *(standing)* Floyd Fairweather, Donna Fairfield, Stephanie Sabol, Anita Curfman, Miss Margaret Dixon, adviser.

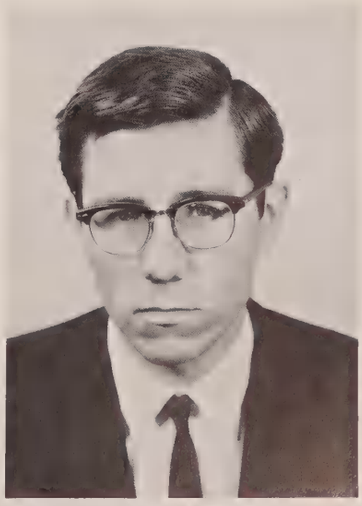

James Redmann

Top: (seated) Phyllis Evanenko, Pam Alme, Trudy Grimes, Kay Westlake. *(standing)* Mary Ahlberg, Miss Gerilyn Tandberg, adviser, Diane Axelson, Sharon Landis, Kathy Burns, Gwen Lawlar. *Bottom:* Sharon Landis gives an impromptu speech at a dinner meeting.

Coeds Practice Effective Speech

The main purpose of the Toastmistresses is to help develop the capacity to think and speak effectively while addressing a group. Since many of the coeds attending MSC plan to go into teaching, where effective speaking is so important, the Toastmistresses is of special interest to them. The organization also works to develop an understanding of organized administration and the evaluation of meetings through the study of proper parliamentary procedure. Through practice of different phases of proper etiquette the members obtain a greater awareness of social grace and poise.

Toastmistresses meets six evenings a quarter and also have two or three joint meetings a year with the MSC Gravel Club. This year a joint meeting with the Gavel Club and the students from Brandon College, Manitoba was held.

Miss Gerilyn Tandberg is the faculty adviser.

Top: Gavel Club advisers are Dr. Paul Morrison and Gaylen Brown. *Bottom: (front)* Gordon Brandvold, Jim Stai, Jim Johnsen, Richard Hagen, Jerry Fundingsland. *(back)* Jerry Lee, Craig Vossetaig, Dick Bowser, Rauleigh Robinson, Gary Aljets.

Strive To Improve . . .

Primary aim of the MSC Gavel Club is to offer young men the opportunity to improve their speaking abilities. This is brought about by subjection to several areas of vocal communication, prepared speaking, impromptu speaking, evaluation, and criticism.

Gavel Club has six dinner meetings a quarter. The meetings are at various night spots and follow the usual Toastmaster's plan of organization. The meetings include a regular business meeting, Roberts Rule of Order lecture, parliamentary procedure session, impromptu and main speeches, critiques of each portion of the meeting, master evaluation of the over-all meeting and faculty comments by Gavel Club advisers, Dr. Morrison and Mr. Brown.

Language Club Shares Experiences

". . . to promote an increased understanding of the German language and culture." As stated in its constitution, this is the purpose of German Club. Membership in this organization consists of two classifications: voting membership may be held by those members enrolled in classes at Minot State, and the open membership belongs to the members who are not students here but who are interested in the goals and benefits of the organization.

German Club acquaints members with the country of Germany and the specific customs of the German people. Through various speakers who have traveled or lived in Germany, members are kept informed of a society different than their own.

Marilyn Ulrich was this year's president and Mrs. Emma Aboltins served as the faculty adviser.

Top: (front row) Marilyn Ulrich, Jeanette Holien, Carole Okland, Sister Angela, Sister Mary Rita, Emma Aboltins, advisor; Sister Alexine, Sister Reinhildis, Donna Hoffert, Bonnie Gauderman, Dennis Batson. *(back row)* Ronald Herfindahl, Lloyd Weber, Duane Bjornson, Edgar Bowers, Jerry Helgeson, Joe A. Davis, Milton Smith, James McNamara, Samuel Floyd, Karen Frankhauser. *Bottom:* Gaylen Brown shares some highlights from his recent European tour with the German Club.

Fete Finale Ends Years

Busy promoting French culture in the general Minot area is the MSC French Club.

Some of the numerous activities of the French Club are singing French Christmas carols, preparing French dishes, and hosting a *Fete Finale* for French classes.

The purpose of the French Club is to help the students familiarize with France and its culture as well as its language. The club also promotes public interest among French students by having special guests at its meetings.

The January meeting was at Floyd Fairweather's apartment. It was very educational as well as entertaining for those who were present.

Top: Georgia Janavaras, Miss Margaret Dixon, Jim Johnson, Mrs. Sharon Johnson, Mrs. Linda Fuller, Linda Hoffman, Patricia Loucks, Miss Helen Hoar, adviser. *Bottom: (seated)* Mrs. Patricia Nell, Randee Dell, Lucretia Foss, president; Marcia Walhaug, Mary Jean Ostlund. *(standing)* Mrs. Jeffrey Cunningham, Ruth Anne Williams, Nancy Cassity.

Hestia . . .

A relatively new group on campus is the Hestia Home Economics Club. This marks the third year of its functioning at MSC.

From an informal fun-night last September to a formal style show to climax activities in May, Hestia had a well-filled year. The May style show was open to all majors and minors in home ec.

Hestia Club is for all women interested in home economics. The local club is affiliated with the North Dakota Home Economics Association which consists of clubs from the University of North Dakota, North Dakota State University and Minot.

Special projects of the club which were carried out independently of class activities were courses in poise, cake decoration, attractive gift wrapping especially for Christmas, making of candles and selection of china and silver.

Top: Officers: Donna Johansen, secretary; Vivian Burke, program chairman; Audrey Solheim, president; Diane Gefroh, treasurer; Bridget Dobson, vice president. *Above:* (front) Mrs. Beatrice Zimmermann, adviser; Elaine Larson, Patsy McGuire, Audrey Solheim. (back) Carol Mehl, Bridget Dobson, Sharleen Severance, Sharon Haberstroh, Linda Leet, Donna Johnsaen, Diane Gefroh, Vivian Burke.

Speakers Stress Need For Workers

One of the newer groups on campus is the MSC Social Work Club.

Members of this club are usually students who are interested in helping those who are less fortunate than themselves.

Students are acquainted through area speakers on the great need for social workers in North Dakota and elsewhere. In fact the Social Work Club provides a vital point of contact for the students planning on going into Social Work and those already in the field.

Meetings are monthly; membership is decided by interest in the field only. There are no dues. About 20 students participate in this club.

Top: Members try to obtain more information for their case studies. *Bottom: (front)* Kathy Moran, Arlis Flaten, Gracia Schall, Ernestine Gilbert, Marian Hirschkorn, Connie Phair. *(back)* Robert Sanderson, Wallace Stockman, adviser; Chuck Dunnell, president; Jim Stewart, Sidney Bingaman, Robert Connor, adviser.

Top: Officers: Lucille Steenson, vice president; Corrine Anderson, president; Janice Westergaard, secretary. *Bottom: (front row)* Mary Goettle, Lucille Steenson, Janice Westergaard, Roger Myers. *(second row)* Barbara Johnson, Phyllis Anderson, Judy Batke, Jeanette Berg, Carmen Farstad, Arlis Norstegaard, Corrine Anderson. *(back row)* Betty McKay, Linda Dillen, Elaine Nelson, Janet Gauderman, Kathy Wirtz, Donna Hoffert.

Future Med Techs

One of the new organizations to appear on campus recently was Medical Technology Club. Because of the increased demand for trained personnel in this field, Minot State has instituted a well-oriented program to meet the needs of future med techs. Naturally a club was formed to provide relaxing education for persons interested.

Objectives of the club are to learn the different fields of the profession, to become better acquainted with professional authorities and to come together as a group with a common interest —medical technology.

Members visited the local hospitals to observe laboratory principles and techniques and heard several medical experts speak on various topics. Movies were also shown to members. These pertained to several aspects of medical technology —hemotology, bacteriology, microbiology and urinology.

For Science They Develop Interest

Beta Gamma Phi strives to afford the individual student an opportunity to develop and broaden his scientific interests.

In doing so Beta Gamma Phi, better known on campus as the Science Club, had reports at their monthly meeting. Discussions often followed these reports which dealt with research projects that members were working on or studying.

The year was completed with various activities such as their spring field trips and a relaxing spring picnic.

Top: Science Club members: *(front row)* Marlys Michalenko, president; Phyllis Evanenko, John Piotrowski, Maynard Novlesky. *(back row)* Janet Gauderman, Bonnie Gauderman, Skip Borstad, Dr. Donald Johnson, adviser. *Bottom:* Science Building.

Fraternity Views Business Workings

Pi Omega Pi is the only honorary on the campus that is a member of the American College Honor Society. It is a national business education honorary.

Pi Omega Pi stresses the promotion of scholarship and fellowship in business and education and provides an organization of common background for business students.

Four members of the Minot State Chapter attended the National Biennial Convention in Chicago December 28-30. They learned the latest techniques and procedures of business minded people in our modern society.

In the Spring, Pi Omega Pi sponsored a tea for the secretarial students and a banquet at which members welcomed the new initiates and honored the graduating members.

Top: Pi Omega Pi officers: Marsha Young, vice president; Carol Skarphol, secretary; Janice Smetana, president; Sharleen Severance, historian; Arliss Iverson, treasurer. *Bottom: (front row)* Audrey Solheim, Janice Smetana, Karan Evanger, Sharleen Severance, Donna Johnasen, Carol Mehl, Elaine Larson. *(back row)* Noel Powell, adviser; Terry Johnson, Marjorie Tallon, Marsha Young, Patsy McGuire, Freda Franson, Carol Skarphol, Janell Hoffert, Arliss Iverson, Theodora Nappen, Richard Lavik, Thomas Bolton.

Future Teachers Belong to SNEA

Student National Education Association is an organization of students who will graduate in teacher education or those enrolled in a teacher education program. Theoretically all students on a bachelor of science program are members of SNEA, but only a percentage of them claim membership in the form of attending meetings. Enrollment in Education 250 automatically assures "membership" in SNEA.

Minot State's SNEA is affiliated with the National Education Association, a professional organization for teachers in this country. The purposes of SNEA are four-fold: it strives to encourage higher qualifications for entrance into the teaching profession; it aids in securing adequate salaries, retirement systems and other benefits or improvements; it cooperates with the Parent Teachers Association and other civic organizations; and it stimulates good fellowship among faculty members.

Minot State's chapter of SNEA had a program for the year that consisted of keynote speakers and several panels on the many aspects of education. Members weighed both the advantages and disadvantages of teaching that were presented to them.

Three official delegates attended the fall executive meeting in Bismarck on September 24. These were Joan Spitzer, Betty Smith and Elaine Larson. Chapter programs, new resolutions to the constitution and committee assignments were the main topics discussed. The Minot chapter was assigned with promoting the Future Teachers Association in the North Dakota high school. Miss Larson, chapter president, also attended the SNEA fall convention in Fargo on October 20. It was held in conjunction with the North Dakota Education Association.

Officers of Student National Education Association are *(seated)* Elaine Larson, president; Adele Johnson, vice president. *(standing)* Betty Smith, historian; Sherry Hocking, treasurer; Joan Spitzer, secretary.

Only B Averages Eligible as Members

Kappa Delta Pi is an organization which recognizes individuals of good scholastic standing in the field of education.

Members are either seniors or juniors with B averages and enrolled in teacher education at Minot State.

The monthly meetings of Kappa Delta Pi are in the Student Center. There were many guest speakers throughout the year. One main topic was the discussion between the American Federation of Teachers and the North Dakota Education Association. Dr. C. Hoffman also spoke of his recent studies in Iran.

The main purpose of Kappa Delta Pi is to encourage high professional, intellectual and personal standards and to recognize outstanding contributions to education. It is for this reason that members are concerned with their common goal to promote better educational methods.

Top: Clyde Huber, president; Marilyn Enders, vice president; Mrs. Agnes Ladendorf, adviser; Roger Riveland, treasurer; Elaine Henning, secretary; Anita Curfman, historian recorder. *Bottom:* Mrs. Ladendorf pours tea following the initiation of new members to Kappa Delta Pi.

Grandall Heads Honor Group

Ph Sigma Pi is a national honorary fraternity for men in all professional fields, especially the field of education. Pursuit of academic excellence and a well-rounded character are the main objectives of the organization.

A well planned program brings information about new trends in any area of interest to members. This is usually accomplished by presentation of guest speakers but also has been achieved through research, panel discussions and additional materials that had been sent for.

Smokers for prospective pledges are twice yearly. A goal of 20 new members is sought annually. A banquet was held in the spring to which alumni of Phi Sigma Pi were invited. This was the first so-called banquet in 3 years.

Top: Dr. Olger Myhre, adviser; Duane Forde, secretary; Richard Lavik, treasurer; Ted Grandall, president. *Bottom: (front)* Dennis Batson, LeRoy Byre, Tom Bolton, Arlo Tonnessen, Ted Grandall, Rod Gillund, Milton Smith, Joe A. Davis. *(back)* George Goetz, LeRoy Throlson, Alton Nygaard, Duane Forde, Richard Lavik, Randy Busche, Dr. Olger Myhre.

UCCF Helps Develop Spiritual Understanding

United Campus Christian Fellowship strives to enrich the spiritual life of each of its members through fellowship and service. Regular supper meetings each Wednesday evening at the EUB Church were conducted by President Kathy Moran.

During the year UCCF hosted several speakers, including representatives of the Jewish and Catholic faiths. Occasionally they also enlisted the knowledge of their advisers and pastors.

Annually a spring retreat is held. It is then when members relax from school tensions while planning the next year for UCCF.

UCCF develops close relations among students for better spiritual understanding.

Above: (front) Vernon Emerson, vice president; Kathy Moran, president. *(back)* Karen Long, treasurer; Gwen Lawlar, secretary. *Below (front)* John Dunn, Fred Morrison, David Stricker. *(middle)* Vernon Emerson, Gwen Lawlar, Karen Long, Lynn Coad, Renee Kummer. *(back)* Kathy Moran, Mary Christianson, Kathy Burns, Janet Pauzke, Linda Lowe, Paul Lehner, adviser; George Godfrey, adviser; Monty Long, Phyllis Hegranes, Diane Axelson, Penny Robinson, Mary Jo Ferebee, Connie Smith.

Above: (bottom row) James Isaak, Phil Putz, Clayton Lindgren, Clyde Huber, Sherwin Dockter, Leslie Faul, David McCormack, Gerald Mehrer, Charles Notbohm. *(second row)* Earl Shearer, adviser; Colleen Lecoshenko, Marlys Michalenko, Vern Notbohm, Donna Grenz, Brigitte Vollmer, LaVonne Hauff, Margaret Heringer, Myrna Seibel. *(back row)* Miss Betsy Nokleby, adviser; Alice Erickstad, Marie Modin, Ruth Turner, Barbara Edman, Wanda Ryden, Irene Pederson, Linda Leet, Carolyn Okert, Margean Heringer, Phyllis Evanenko. *(Below:* Vern Botbohm, president; Marlys Michalenko, secretary; Leslie Faul, vice president; Myrna Seibel, treasurer.

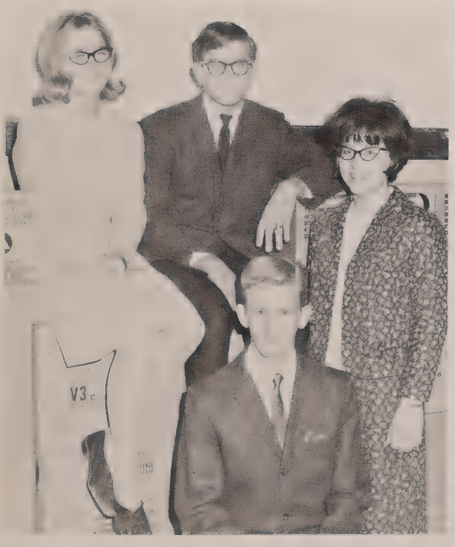

Meetings Helped Members, Others

Purposes of Inter-Varsity Christian Fellowship are to establish and assist students deepen and strengthen their spiritual lives. In accordance with this, members studied the Bible, learned Christian fellowship and befriended fellow students.

I-V meetings consisted of prayer sessions, gospel teams, singspirations, and jam sessions. Members also visited several churches and attended get-togethers with other religious organizations. Meetings were weekly and prayer meetings bi-weekly in Old Main. The Minot chapter is one of many throughout the U.S.

Gamma Delta Strives For Fellowship

Gamma Delta is an organization for the Lutheran students of the Missouri Synod on MSC campus.

"We try to instill a desire for Christian fellowship. We study Christian doctrine and ideas to keep the common tie between the college student and the church," said Orville Schultz, president.

General study this past year consisted of a series of films and speakers on family, sex and Christian responsibility.

Some of the projects for the year were the producing of devotional advent wreaths for family devotion and the visiting of other churches such as the Jewish Synagogue and the Baptist Churches.

The two-hour weekly meetings are at the Good Shepherd Lutheran School. Faculty adviser is DeLyle Dvorak and pastoral director is Rev. Leland Wendland.

Peggy Bradley gives devotions for the Gamma Delta meeting.

Gamma Delta members are (front) Neil Koebernick, (middle) Shirley Welstad, Peggy Bradley, Orville Schultz, Freida Schlichting, Dave Mommens, DiAnn Thompson, Orlan Hall, (back) Jane Krueger, Ellen Blatherwick, Dale Larson, Bonnie Gauderman, and Carol Kaeding.

Ellen Blatherwick plays for members of Gamma Delta as they gather around the piano and sing their old familiar hymns.

Officers of Gamma Delta are Bonnie Gauderman, treasurer; Orlan Hall, vice president; DiAnn Thompson, secretary; and Orville Schultz, president.

Shirley Welstad offers her opinion to President Orville Schultz and other members during the business meeting.

LSA Executive Board: Pastor L. Richard Jurgensen; Ronald Lund, treasurer; Gary Knudsvig, secretary; George Goetz, vice president; Clare Haugen, President.

LSA Members: (first row) Jack Dendinger, Clare Haugen, Perry Thyberg, Barbara Larson, Sharon Stalnecker, Linda Erickson, Roberta Wigness, Vernell Hanson, Pamela Johnson, Corrine Brown. *(second row)* Janice Hegland, Lucretia Foss, Carol Ann Johnson, Audrey Solheim, Dennis Christianson, Karen Hagan, Marcia Walhaug, Lynda Bolte, Kris Ronning, Glenna Hanson. *(third row)* Carol Bleken, Emily Selle, Gayle Hagen, Betty Berg, Mary Paulson, Julia Scheid, Patsy McGuire, Connie Hagen, Betty Dyke, Pastor Jurgensen. *(fourth row)* Verna Tagestad, Lois Walter, Jean Erickson, Merril Krueger, George Goetz, Gary Holm, Harlan Brekke, Sidney Bingaman, Orville Thompson. *(back row)* Bill Eiseurmann, Roger Riveland, Jean Stenseth, Cheryl Berke, Charlene Dahlke, Liz Hovland, Ronald Lund, Gary Knudsvig, Judy Henderson, Karen Hanson.

President Clare Haugen, George Goetz, and Rev. Dick Jurgensen conduct the business portion of the weekly LSA meeting.

Center Is Heart Of LSA Activities

The Lutheran Student and Faculty Center is the nucleus for meetings, study, fellowship and recreation of the Lutheran Student Association. Here the members work with the Lutheran Campus Ministry to explore the implications of Christian faith in relation to the academic life of the world.

LSA affords the students the opportunity to become members of a student congregation and still remain members of their home churches. In addition to the Wednesday meetings, the members worship with the local congregation on Sunday and partake in social gatherings Friday nights.

Included in the recreational program for the year were a Halloween party, skating, caroling, and Adams Rib. The annual retreats, convention, panels, discussions, and speakers also played a significant role.

Two future plans are to support an orphaned child and to sponsor a party for the area Boy's Ranch.

Jack Dendinger expounds to Corrine Brown and Merril Krueger about the tasty refreshments being served for lunch.

MSM Works With Racial Group

Methodist Student Movement had a new and challenging project this year. They directed their work toward better relations and understanding of the people at the state Indian reservations. Instead of contributing the usual clothing, an effort was made to understand better the situations that the Indian lives with.

MSM members held a seminar in December for interested youth. Featured at this event were several Indian speakers and numerous guests from the area.

Other activities were deputations, visitations of old folks, homes, Sunday school teaching and presentations at worship services.

The year was closed with a state meeting at Fargo and a spring retreat.

MSM officers: Jim Johnson, treasurer; Jane Amundson, secretary; Sheila Scanson, vice president; Susan Balerud, president.

Front row: Jim Johnson, Arnola Lohse, Susan Balerud, Connie Rieder. *Back row:* Carolyn Delzer, Carol Nelson, Marilyn Guttromson, Judy Parrow, Sheila Scanson, Bonnie Olson, Karen Nielsen, Judy Laber, Jane Amundson.

Arnola Lohse plays one of her favorite hymns while Jim Johnson holds the book down for her.

Sister M. Jeroma and Sister Jeanne Marie offer comments on Marie LaBarre's and Caroline Roger's colleges.

Newman Studies Current Theme

MSC's Newman Club has been active this year in trying to develop the meaning of their theme, "The Christian in the Modern World."

With this theme in mind, the members saw films on church work in Africa, heard Sister Mary Peter from Chicago speak on racial justice and met with LSA for several interesting discussions on numerous topics.

Other activities were hootenanies, bonfires, nurtz parties, skating parties and caroling.

Newman Club had a new meeting place this year. It moved from Little Flower Church to Ryan High School just north of the campus. Plans for the future include a Newman Center.

Officers: Diane Rogers, corresponding secretary; Louise Brannan, secretary; Tim Mueller, vice president; Marilyn Enders, president; and Jeanette Holien, treasurer.

Front row: Roger Bauer, Kenneth Hoffert, Tim Mueller, Kevin Gieselman, Paul Smith, John Hansen, John Piotrowski, Perry Matthews, Earl Blackburn, Bob Dignan. *Second row:* Gail Saunders, Sister Jeanne Marie, Sister M. Jeroma, Jeanette Holien, Linda LaBarre, Charlotte Bauer, Diana Rogers, Marilyn Enders, Marie LaBarre, Sister M. Eugenia, Cecile Berube. *Back row:* Marilyn Ulrich Marie Muller, Janet Elsperger, Cheryl Register, Lucy Mueller, Carlotta Mastel, Elaine Larson, Judy Giesen, Louise Brannan, Kathy Hettwer, Jane Foster, Caroline Rogers, Father John O'Leary.

Newman Club members compare their "works of art" during a social hour following the meeting. The colleges were a project for individual expression.

Gospel Team Travels For RWF

Roger Williams Fellowship is associated with the Immanuel Baptist Church. Its purpose is individual spiritual enrichment and promotion of Christian fellowship on and off campus.

The weekly meetings consist of a speaker, a question and answer session, Bible study and a social hour after each meeting. There is also a gospel team which travels to area Baptist churches for services.

As a yearly event RWF has an annual spring banquet.

Off campus adviser is Rev. Arthur DeNeui and Robert Holmen is the faculty adviser.

Top: (front) Laurel Enget, Voya Drury, Celeste Albertson, Beth Melgaard, Sherry Witham, LeeNae Enget. (back) Robert Holmen, Linda Erickson, Miles Albertson, Dale Domsten, Jim Nelson. *Bottom:* Officers: Celeste Albertson, vice president; Jim Nelson, president; Laurel Enget, secretary; LeeNae Enget, treasurer.

Young Dems Assist Party

The Young Democrats have been active this year both on and off campus.

The Young Dems helped spearhead the '66 Democratic campaign in the city. They hosted Representative Rolland Redlin's appearance while he was campaigning for re-election.

These busy members distributed campaign literature and assisted at party headquarters.

In March the state convention was in Fargo. At that time Lois Anderson, Miss Young Democrat of '66 and Regional Director, gave up both titles.

Their year closed quietly with many speakers from the party and members who were participating in the State Legislature.

Top: Officers are Claudia Wilson, president; Marilyn Boyd, secretary; Roger Vaagen. *Bottom: (seated)* Sharon Johnson, Bob Carlson, Anne Talbot, Ken Hoffert, Marilyn Boyd, Joe Davis, Diane Rogers, Richard Hagen, Louis Rubbelke, Harlan Brekke, Albert Adkins, Claudia Wilson. *(standing)* Coby Barstad, Rodney Mau, Roger Vaagen, Robert Brandvold.

Top: Gordon Brandvold, ElRita Albrecht, LeRoy Byre, Roger Nelson, Swanna Osteroos, Geraldine Carkuff, Betty Solemsaas, Jerry Farden. *Bottom:* Roger Nelson leads discussion on the recent election.

Minot State's Young Republicans is a politically oriented organization made up of young folk who are interested in the problems facing the country today. These members felt the need to express themselves and to find out what others thought about the delicate or important subjects that were dealt with by our politicians both in North Dakota and Washington, D.C.

In the fall, Young Republicans attended in numbers the speech given by Thomas Kleppe in the Student Center Ballroom. Kleppe was then a candidate for the U.S. House of Representatives.

Members also attended the Young Republican's state convention in Bismarck. While in the capital, they attended legislative assemblies and sessions and got a first-hand look at politics in action. For them it was the year of the elephant.

Young GOP Turn Out For Kleppe

Below: Helen Hukkansen "aims" during the recreation session following one of the meetings. *Bottom: (front row)* Carol Johnson, Lorelei Witte, Esther Hinz, Sheila Scanson, Carole Okland, Paulette Henke, Carol Brevik, Maxine Hildebrand, Judy Charlebois, Pat Marcotte. *(second row)* Marilyn Hanson, Connie Rieder, Jane Foster, Donna Nelson, Bonnie Nicholsen, Helen Hukkanen, Marsha Richard, Denise Huddleson, Linda Gates, Bridget Dobson. *(back row)* Gail Hanson, Janice Olson, Marge Henry, Joan Baxter, Carol Lokken, Lyla Tracey, Mary Muus, Mary Merck, Kathy Thompson, Carolyn Mattson, Carol Skarphol.

Sweatshirt Dance Proves Popular

Minot State's Women's Recreation Association has proved to be one of the most active organizations on campus. The ability of its members has shown forth in the many activities it sponsors or participates in.

WRA hosted a state playday on campus in November. Girls from area high schools were invited to participate. Members also sponsored, along with M club, a sweatshirt dance where a Miss WRA and a Mr. Letterman were selected. It was an all school dance and met with the enthusiastic approval of students. In the spring, representatives traveled to Valley City for the WRA State Conference. The last major function of the school year was the spring banquet which was held for graduating members.

Purposes of WRA are to provide a program of recreational activities for women students and to enable those in the field of physical education a variety of outside experience and recreation.

Marsha Richard was president and Miss Maureen Quigg served as faculty adviser.

M Club Works To Buy Awards

Busy with concession stands at all home athletic events were the Lettermen. The courteous gentlemen did all the hard work to help buy pins, letters and different awards. These awards were presented at the annual spring banquet.

Activities sponsored by the M Club were the Sweatshirt Dance last winter, which they co-sponsored with WRA, and the Kampus Kapers in the spring. Kampus Kapers was an all-campus talent show.

The M Club elected Paulette Henke as Miss WRA and sponsored Susan Steenstrup in the Miss Beaver pageant.

The main function of M Club is to award the deserving athlete in all sports.

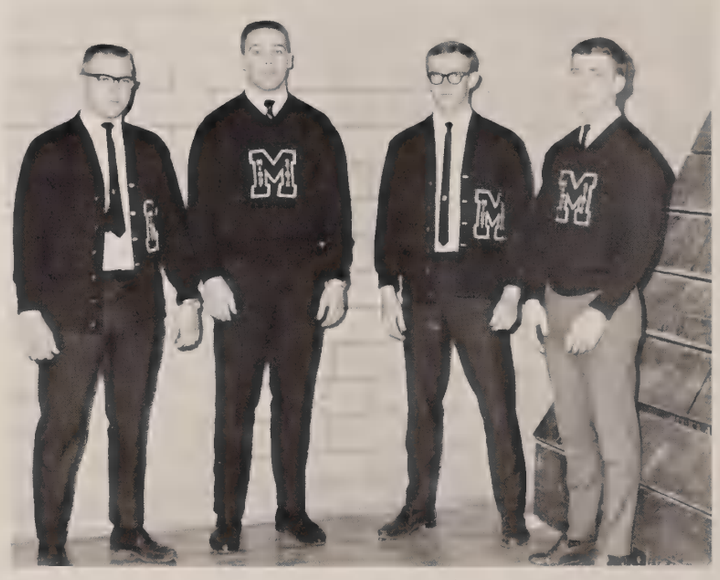

Above: (front) Ed Baker, Leo Kinsella, Steve Taggart, Dwight Ormiston, Pat McNally, Terry Stadick, Ken Reinke, Jim Clamon. *(second)* John Thompson, Gordon Erickson, Terry Auch, Lou Trombetta, Tom Ness, Jim Limke, John Theisen. *(third)* Tim Walsh, Jerry McCarthy, Jack Nybakken, Richard Wigness, Roy Foster, Rauleigh Robinson, Richard Kingsley. *(back)* Mike Ferraro, Fred Morrison, Randy Busche, Curt Seibel, Dan Splichal, Dick Wick. *Below:* Gordon Erickson, president; Pat McNally, treasurer; Jerry McCarthy, secretary; John Thompson, vice-president.

Top: (front) Marsha Richard, Marilyn Hanson, Carole Okland, Jane Foster, Jane Krueger, Judy Charlebois, Helen Hukkanen, Carol Brevik, Gary Feldner. *(middle)* Linda L. Miller, Barbara Miller, Maxine Hildebrand, Paulette Henke, Dwight Ormiston, Gordon Erickson, Steve Taggart, Marsha Young, Richard Johnson, Richard Trondson. *(back)* Wes Miller, Jerry McCarty, Alton Nygaard, Gerald Lokken, Warren Keller, Carlyle Norby, Dan Splichal, Bill McCollum, John Phillips, Gloria Mattison, Carol Skarphol. *Bottom:* Physical Education Club officers: Jerry McCarty, secretary-treasurer; Carol Jean Brevik, president.

Board Lectures To Local Group

School spirit is the key to Physical Education Club. It is the first professional organization for physical education majors and minors at Minot State. P.E. Club is designed to help the future physical educators become interested and active in the North Dakota Association for Health, Physical Education, Recreation and Coaches. Participation in this league promotes membership in the American Association for Health, Physical Education and Recreation.

The P.E. Club presented several films during the school year for the entire campus. Two of the more interesting ones were demonstrations of karate and judo. All the films, and especially these two were of much interest.

The members also had lectures from the Ward County Civil Defense Board on the "Medical Self-Help Course," or what to do in case of an emergency.

Miss Lucille Whitt, member of the Division of Health and Physical Education, is the adviser of the club.

Classes

AARTHUN, JOHN: Washburn. *Major:* Business Administration. BA.

AHLBERG, MARY ANN: Leeds. *Major:* English; *Minor:* History. BS. Delta Epsilon Phi Sorority; Kappa Delta Pi; LSA; Sigma Tau Delta; SNEA.

ALEXANDER, PATRICK: Regina, Saskatchewan. *Major:* Music; Speech and Drama. BS. Alpha Psi Omega; Campus Players; College Band; Concert Band; MENC, president; Newman Club; Phi Mu Alpha Sinfonia, historian; Phi Sigma Pi; Sigma Tau Gamma Fraternity; SNEA.

ALJETS, GARY L.: Everett, Washington. *Major:* History; *Minor:* Political Science. BS. International Affairs Society, treasurer; Gavel Club, president; Mu Sigma Tau Fraternity, parliamentarian and sergeant-at-arms; Phi Sigma Pi; SNEA; 1966 Homecoming Co-chairman; Beta Theta Sorority, snow king.

ALLMARAS, DEVON MARIE: New Rockford. *Major:* Music and Business Education. BS. MENC; Newman Club, secretary; Sigma Alpha Iota, corresponding secretary; SNEA; Toest-Mistresses, treasurer; Women's Chorus; Young Republicans, secretary.

ANDERSON, DAVID L.: Minot. *Major:* Business Administration. BA. Tau Kappa Epsilon Fraternity, rush chairman; Greek Council.

ANDREWS, CAROLYN MOYZIS: Williston. *Major:* Elementary Education; *Minor:* Home Economics. BS. Hestia Home Economics Club; MSM; Red and Green; SNEA.

ANDREWS, DONALD E.; Williston. *Major:* Social Science; *Minor:* Psychology. BS. MSM; SNEA.

ARNOLD, SUSAN IRENE: Esmond. *Major:* Elementary Education; *Minor:* Business Education. Delta Zeta Sorority, rush chairman, recording secretary, corresponding secretary; Greek Council; Hestia Home Economics Club; Newman Club, treasurer; SNEA.

ASMUNDSON, RONALD HENRY: Berthold. *Major:* Business Administration. BA. Tau Kappa Epsilon Fraternity, house manager.

ATWOOD, SHIRLEY ARLENE: Minot. *Major:* Elementary Education; *Minor:* Music and Home Economics. BS. Concert Choir; Hestia Home Economics Club; Inter-Varsity Christian Fellowship; SNEA; Women's Chorus.

BAKER, LOIS BOLYARD: Burlington. *Major:* Elementary Education. BS. Concert Choir; MSM; MENC; Sigma Sigma Sigma Sorority; SNEA.

BALBIERZ, MARVIN JAMES: Marquette, Michigan. *Major:* Business Education; *Minor:* Economics. BS. Kappa Delta Pi; Newman Club; International Affairs Society; Phi Sigma Pi; Pi Omega Pi, historian; SNEA.

BERGAN, KANDACE: Minot. *Major:* Biology. BA. Delta Zeta Sorority, social affairs; Miss Beaver.

BERGESON, DUANE LYLE: Makoti. *Major:* Business Education; *Minor:* History. BS. LSA; SNEA.

BERKE, CHERYL DIANE: Minot. *Major:* Elementary Education. BS. Kappa Delta Pi; LSA; SNEA.

BETHKE, SUSAN MICKELSON: Upham. *Major:* Music; *Minor:* Home Economics. BS. College Band; Gamma Delta; MENC; Sigma Alpha Iota; SNEA; Women's Chorus, vice president.

BILLIGMEIER, WINSTON CURTISS: Minot. *Major:* English; *Minor:* Political Science. BS. SNEA; Young Democrats.

BJORNSON, ALLEN D.: Minot. *Major:* Mathematics and Business Administration. BA. College Band.

BJORNSON, DAVID R.: Minot. *Major:* Music; *Minor:* Physical Education. BS. Alpha Psi Omega; Campus Players; College Band; Concert Choir; Male Chorus; MENC; Phi Mu Alpha Sinfonia, president; SNEA.

BLANTON, DORLEESE: Satellite Beach, Florida. *Major:* Business Administration; *Minor:* Mathematics. BA. Women's Chorus; Women's Recreation Association.

And Subtle Forces Molded Them Also

Each year a new generation of college seniors takes an awkward first step into a world unknown to many of their parents and grandparents. After four, maybe five, hard, enduring years they are suddenly compelled to meet competition in a highly technological and intellectual society.

They have learned many varied and anonymous opinions on every subject from science to literature. They have been allowed to express their own views and have been subjected to those of others. In this way each senior has formulated his own ideas and his own conceptions.

It is with quiet reminiscing in years from now that the seniors will look back on the people, things and events that have shaped them. They will remember freshmen orientation and the meeting of many new friends . . . or perhaps the loveliness of the campus during autumn or after a newly fallen snow . . . or perhaps that somber afternoon during finals when John Fitzgerald Kennedy died . . . or perhaps the day they were graduated . . . and all of these, and some of these and none of these are tucked and filed away into the dark recesses of a brain and personality that changed gradually, yet so surely, that they could hardly observe it.

The college has grown while they were here. Many new courses are now offered, enrollment is at an all-time high and new buildings are forever springing up or old ones are being added to.

But they are gone now. They might someday make the world a little more pleasing to live in or a little brighter for others. This they may do. And may they have all the power that it takes.

After a long day of classes a pleasant walk through an autumn atmosphere is very soothing.

BLOMS, LAVONNE: Lansford. *Major:* Elementary Education; *Minor:* Music. BS. Beta Theta Sorority; Kappa Delta Pi; SNEA; Women's Chorus.

BONDLEY, BONNIE JEAN: Minot. *Major:* Speech Correction and Elementary Education; *Minor:* Psychology and Education for the Mentally Retarded. BS. Beta Theta Sorority; Panhellenic Council, treasurer; SNEA.

BOOZENNY, NELL ELOISE: Butte. *Major:* English; Speech and Drama; *Minor:* French. BS. Alpha Psi Omega, grand director; Campus Players, vice president; French Club; LSA, deputations secretary; Sigma Tau Delta, vice president; SNEA; Toest-Mistresses, vice president, president; Who's Who.

BORUD, ARLO B.: Berthold. *Major:* Mathematics and Physical Education. BS. LSA; SNEA.

BORUD, LARRY L.: Berthold. *Major:* Business Administration. BA.

BOWERS, EDGAR LOUIS: Minot. *Major:* Elementary Education; *Minor:* German. BS. German Club; SNEA.

Two roads diverged in a yellow wood, . . .

BRADLEY, TERANCE L.: Rock Lake. *Major:* Music Education; *Minor:* Business Education. BS. College Band; Concert Choir, treasurer; Male Chorus; MENC; Phi Mu Alpha Sinfonia, president; SNEA.

BRANDVOLD, GORDON: Minot. *Major:* Social Science; *Minor:* English. BS. Beaver, sports editor, faculty and administration editor; International Affairs Society; Young Republicans; Gavel Club, treasurer; Red and Green, assistant editor, reporter, associate editor; SNEA; Track; Board of Publications.

BRAUNAGEL, BETTY L.: Harvey. *Major:* Physical Education and Elementary Education. BS. Beta Theta Sorority; Newman Club; SNEA; Cheerleader.

BURKE, G. NEIL: Gainsborough, Saskatchewan. *Major:* Medical Technology. BS. Medical Technology Club; SNEA.

BYERLY, CAROL D.: Watford City. *Major:* Business Education; *Minor:* English. BS. Delta Epsilon Phi Sorority; Greek Council; Pi Omega Pi; SNEA; Young Democrats.

CARL, CATHLEEN M.: Williston. *Major:* Physical Education; *Minor:* Home Economics. BS. Hestia Home Economics Club; SNEA; WRA; Young Republicans.

CARLSON, YVONNE LOVDAHL: Bismarck. *Major:* Elementary Education and Special Education. BS. College Band; Kappa Delta Pi; LSA; Concert Choir; MENC; Sigma Sigma Sigma Sorority; SNEA.

CHAUSSEE, WILLIAM A.: Bismarck. *Major:* Business Administration and Social Science. BA. Varsity Wrestling.

CHILSON, DALE L.: Minot. *Major:* English. BA. Campus Players; Sigma Tau Delta.

COAD, LYNN S.: Minot. *Major:* Biology; *Minor:* German. BS. SNEA; Tau Kappa Epsilon Fraternity; UCCF; Wrestling.

CONRAD, RON: Harvey. *Major:* English; Speech and Drama. BS. Campus Players; Greek Council; Interfraternity Council; Newman Club; SNEA; Tau Kappa Epsilon, vice president; Young Democrats; Forensics.

COONS, BEVERLY J.: Minot. *Major:* Mental Retardation and Elementary Education. BS. Campus Players; SNEA.

COWAN, DENNIS LLOYD: Flasher. *Major:* Elementary Education; *Minor:* Psychology. BS. Mu Sigma Tau Fraternity, historian; Newman Club; SNEA.

CRISMAN, FRANCIS N.: Minot. *Major:* History and Mathematics. BS. International Affairs Society; Kappa Delta Pi; Gavel Club, secretary; Mu Sigma Tau Fraternity, secretary; Newman Club; Phi Sigma Pi; SNEA.

CSECH, CAROL R.: Tagus. *Major:* Education for the Deaf, Speech Correction and Elementary Education. BS. Beta Theta Sorority, corresponding secretary; Newman Club; SNEA.

. . . long I stood
And looked down one . . .

CURFMAN, ANITA MARIE: Minot. *Major:* English; *Minor:* Mathematics. BS. Kappa Delta Pi, historian; Sigma Tau Delta; SNEA.

DAHLKE, CHARLANE: Noonan. *Major:* English and Elementary Education. BS. Delta Epsilon Phi Sorority; Kappa Delta Pi; LSA; Sigma Tau Delta; SNEA.

DELZER, CAROLYN KAY: Douglas. *Major:* Elementary Education. BS. MSM; SNEA.

DEMERS, MYRNA HELLER: Rock Lake. *Major:* Elementary Education. BS. Beaver; Delta Zeta Sorority, president; Panhellenic Council; SNEA.

DESLAURIERS, CHERYLE: Sherwood. *Major:* Elementary Education. BS. Newman Club; Sigma Sigma Sigma Sorority, keeper of the grades; SNEA.

DOBSON, BRIDGET ELAINE: Williston. *Major:* Elementary Education; *Minor:* Home Economics. BS. Beta Theta Sorority; Hestia Home Economics Club, vice president; MSM; Physical Education Club; SNEA; WRA.

EASTBURN, HAROLD D. JR.: Minot. *Major:* Music; *Minor:* Art. BS. Campus Players; College Band; College Orchestra; Concert Choir; Male Chorus; MSC Community Symphony Orchestra; MENC; Phi Mu Alpha Sinfonia; SNEA.

EGGEN, GENE N.: Lignite. *Major:* Music; *Minor:* Business Education. BS. College Band; Male Chorus; MENC; Phi Mu Alpha Sinfonia; SNEA.

EGGEN, JANE MARIE: Lignite. *Major:* Elementary Education; *Minor:* Music. BS. College Band; Delta Zeta Sorority, treasurer; Greek Council; LSA; MENC; SNEA; Women's Chorus, vice president.

ELKER, CARLTON JEROME: Surrey. *Major:* Art Education; *Minor:* English. BS. Alpha Psi Omega, vice president; Campus Players, president; Kappa Delta Pi; SNEA; The Coup, art editor.

ELLINGSON, LINDA R.: Fessenden. *Major:* English; *Minor:* Library Science. BS. Beta Theta Sorority; Sigma Tau Delta; SNEA.

ELSHAUG, IRENE JANICE: Grafton. *Major:* Speech Correction and Elementary Education. BS. SNEA.

ELTZ, GEORGE: Sherwood. *Major:* Biological Science; *Minor:* Chemistry. BS. SNEA.

ENDERS, MARILYN ANN: Minot. *Major:* Elementary Education; *Minor:* Home Economics. BS. Concert Choir; Kappa Delta Pi, vice president; Newman Club, secretary, president; Social Work Club; SNEA; Women's Chorus.

EVANENKO, PHYLLIS JEAN: Butte. *Major:* Music and Mathematics. BS. Beta Gamma Phi; Campus Players; Concert Choir; Inter-Varsity Christian Fellowship; Kappa Delta Pi; MENC; Sigma Alpha Iota, treasurer; SNEA; Toest-Mistresses; Women's Chorus.

The wide-eyed appearance of Reness Marmon waits for the voice on the other end to reveal an identity.

EVERSON, RONALD EVANS: Granville. *Major:* Business Administration. BA.

FAIRFIELD, DONNA CRAWFORD: Burlington. *Major:* English; *Minor:* Speech and Drama. BS. Sigma Tau Delta; SNEA; Women's Chorus.

FARNER, MAE: Bowman. *Major:* Speech Correction; *Minor:* Psychology. BS. SNEA.

FARNER, NANCY J.: Bowman. *Major:* Speech Correction and Mental Retardation; *Minor:* Psychology. BS. Beta Theta Sorority; SNEA.

FELDNER, GARY: Donnybrook. *Major:* Physical Education; *Minor:* History. BS. Newman Club; Physical Education Club; SNEA; Track; Cross Country.

FIESEL, CURTIS HENRY: Martin. *Major:* Social Science. BA. Inter-Varsity Christian Fellowship; Social Workers Club.

FISCHER, DORIS ANN: Mercer. *Major:* Elementary Education. BS. LSA; SNEA.

FLATEN, ARLIS J.: Minot. *Major:* Social Science; *Minor:* Sociology. BA. Beta Theta Sorority; French Club; Greek Council; LSA; Social Work Club; Young Democrats.

FLEGEL, WILLIAM ALEN: Linton. *Major:* English; *Minor:* Music. BS. Beaver, editor-in-chief, business manager; Board of Publications, chairman; College Band; Concert Choir; Male Chorus; Mu Sigma Tau Fraternity, publicity chairman; MENC; Red and Green, editor-in-chief; SNEA.

FOLLMAN, KENNETH ROGER: Towner. *Major:* Mathematics; *Minor:* History. BS. SNEA.

FREDERICK, HOWARD: Belcourt. *Major:* Business Administration. BA. Newman Club; Tau Kappa Epsilon Fraternity.

GARLAND, DANIEL C.: Minot. *Major:* English; *Minor:* History. BS. SNEA.

During Greek Week almost anything can happen. In this devastating race Al Salo victors over Carmen Lore.

. . . Then took the other, as just as fair, . . .

GEFROH, LOLITA K. YOUN: Kapaa, Kauai, Hawaii. *Major:* Business Education; *Minor:* English. BS. Newman Club; Panhellenic Council; Sigma Sigma Sigma Sorority; SNEA.

GEHRING, DALE: Anamoose. *Major:* Business Administration. BA.

GEISINGER, CAROL: New Rockford. *Major:* Elementary Education; *Minor:* Special Education. BS. Beta Theta Sorority; Newman Club; SNEA.

GERJETS, LARRY M.: Maxbass. *Major:* Business Education; *Minor:* Art. BS. SNEA; Young Republicans, president.

GILBERT, ERNESTINE JAMES: MAFB. *Major:* Social Science; *Minor:* Sociology. Social Work Club.

GILLUND, RODNEY C.: Nome. *Major:* Mental Retardation and Elementary Education. BS. SNEA.

GOETZ, GEORGE J.: Hazen. *Major:* Social Science; *Minor:* Psychology. BS. Kappa Delta Pi; LSA; Phi Sigma Pi; SNEA.

GOODMAN, JERRY E.: Bantry. *Major:* Elementary Education; *Minor:* Social Science. BS. LSA; SNEA.

GORMAN, FRANCES MARIE: Zahl. *Major:* Business Education; *Minor:* Physical Education. BS. Beta Theta Sorority; Greek Council; SNEA; WRA.

GORMAN, GERALD A.: Kenmare. *Major:* Physical Education; *Minor:* Geography. BS. "M" Club; SNEA; Football.

GRANDALL, THEODORE G.: Lignite. *Major:* Chemistry; *Minor:* Mathematics. BS. LSA; Mu Sigma Tau Fraternity, alumni secretary; Phi Sigma Pi, president; SNEA; Who's Who.

GROSZ, ALVIN: Turtle Lake. *Major:* English; *Minor:* German. BS. Gamma Delta; International Affairs Society; LSA; Young Republicans; SNEA.

HAAS, MARILYN LIV: Minot. *Major:* Music; *Minor:* English. BS. College Band; Concert Choir; MENC; Roger Williams Fellowship; Sigma Sigma Sigma Sorority; SNEA.

HABERLACK, ROGER LYNN: Minot. *Major:* History; *Minor:* Spanish. BA. Newman Club.

HAGA, CLAUDETTE KAYE: Velva. *Major:* Speech Correction and Elementary Education. BS. SNEA.

. . . And both that morning equally lay

HAGEN, GAYLE LEA: Alamo. *Major*: Elementary Education. BS. LSA, publicity chairman; SNEA.

HANKEY, CHRISTINE TERESA: Tioga. *Major:* Elementary Education; *Minor:* Business. BS. LSA; SNEA.

HANSEN, JOHN C.: Garrison. *Major:* Business Administration. BA. Newman Club; Young Democrats.

HANSON, GARY WARREN: Palermo. *Major:* Physical Education: *Minor:* Mathematics. BS. LSA; Physical Education Club; SNEA.

HANSON, MARILYN: Williston. *Major:* Physical Education: *Minor:* General Science. BS. Kappa Delta Pi; LSA; Physical Education Club, secretary; Sigma Sigma Sigma Sorority; SNEA; WRA, president, secretary.

HEGLAND, JANICE LILLIAN: White Earth. *Major:* Elementary Education: *Minor:* Social Science. BS. LSA; SNEA.

HEINERT, KATHLEEN C.: Bismarck. *Major:* Speech Correction: *Minor:* Psychology. BS. Kappa Delta Pi: Newman Club; Sigma Sigma Sigma Sorority; SNEA: WRA.

HEITMANN, MARCED MARIE: Martin. *Major:* Elementary Education and Special Education. BS. Beta Theta Sorority; Kappa Delta Pi; Roger Williams Fellowship; SNEA; Women's Chorus.

HENDERSON, BRUCE R.: Sherwood. *Major:* Social Science; *Minor:* Biology. BS. SNEA; Basketball.

HENJUM, DAN EDWARD: Minot. *Major:* Business Education; *Minor:* Music. BS. Male Chorus; MENC; Phi Mu Alpha Sinfonia; SNEA.

HENJUM, MARY MAUREEN PERIUS: Minot. *Major:* Elementary Education. BS. SNEA.

HENNING, ELAINE: Carbury. *Major:* Speech Correction and Mental Retardation; *Minor:* Psychology. BS. College Band; Delta Epsilon Phi Sorority; Kappa Delta Pi, secretary; Panhellenic Council, secretary: Red and Green; SNEA.

HERMAN, ARELTTA NARUM: Amidon. *Major:* Business Education; *Minor:* Home Economics. BS. Farmers Union Young Adults; Hestia Home Economics Club; LSA; SNEA.

HETHERINGTON, MARY: Bismarck. *Major:* Education for the Deaf and Elementary Education. BS. Campus Players; Delta Epsilon Phi Sorority; LSA, vice president; MSC Community Symphony Orchestra; SNEA.

HILL, GARY LEE: Minot. *Major:* Biology; *Minor:* Geography. BS.

HIRSCH, DARVIN F.: Carrington. *Major:* Education of the Mentally Retarded; *Minor:* Elementary Education. BS. Interfraternity Council, president; International Affairs Society, president; Mu Sigma Tau Fraternity, sergeant-at-arms; SNEA; Sophomore Class, vice president.

HIRSCHKORN, MARIAN F.: Harvey. *Major:* Elementary Education and Education of the Mentally Retarded; *Minor:* Psychology. BS. Delta Epsilon Phi Sorority; Inter-Varsity Christian Fellowship; Social Workers Club; SNEA; WRA; Young Republicans, secretary, treasurer.

HOCKING, SHERRY JEAN: Wilton. *Major:* Elementary Education. BS. Delta Epsilon Phi Sorority, recording secretary; SNEA, secretary.

HOFFERT, JANELL: Rugby. *Major:* Elementary Education; *Minor:* Business Education. BS. Beta Theta Sorority; Newman Club; Pi Omega Pi; SNEA; Young Republicans; Homecoming Princess.

HOFFMAN, JAMES: Minot. *Major:* Business Education and Mathematics. BS. Mu Sigma Tau Fraternity; SNEA; Freshman Class, treasurer.

HOLLAND, MARLENE DIANE: Wildrose. *Major:* Elementary Education and Education of the Deaf. BS. Hestia Home Economics Club; LSA; SNEA.

Spectators fill the stadium in anticipation of the forthcoming football game.

Mr. Neville pointedly directs Dave LaRoque to the exit due to his lack of the right I.D. card.

HOLTH, SHARON ANN: Fairdale. *Major:* Elementary Education. BS. LSA; SNEA.

HOVEY, JERRY E.: Minot. *Major:* Physical Education; *Minor:* Business Education. BS. Campus Players; LSA; Male Chorus; Mu Sigma Tau Fraternity; SNEA;

HOVLAND, ELIZABETH H.: Minot. *Major:* Business Education; *Minor:* German. BS. College Band; German Club; LSA; MSC Community Symphony Orchestra; Sigma Sigma Sigma Sorority; Student Association; SNEA; Toest-Mistresses, president, treasurer; Women's Chorus; Sophomore, Junior and Senior Class, senator; Mu Sigma Tau Fraternity Sweetheart.

HUBER, CLYDE T.: Martin. *Major:* Mathematics and Business Education. BS. Inter-Varsity Christian Fellowship, treasurer; Kappa Delta Pi, president; Pi Omega Pi; SNEA.

HUDSON, RONALD LEE: Sargent, Nebraska. *Major:* Physical Education; *Minor:* Chemistry. BS. "M" Club; SNEA; Football; Track.

IVERSON, ARLISS J.: Stanley. *Major:* Business Education; *Minor:* English. BS. Kappa Delta Pi; LSA; Pi Omega Pi, treasurer; SNEA.

In leaves no step
had trodden black.

JANAVARAS, BASIL: Corinth, Greece. *Major:* Business Administration. BA. Greek Council; International Affairs Society; Sigma Tau Gamma Fraternity.

JACOBSON, DUANE G.: Drake. *Major:* Mathematics; *Minor:* Psychology. BS. SNEA.

JACKSON, L. DIANA: Minot. *Major:* Art; *Minor:* Psychology. BS. Campus Players; College Band; Greek Council; International Affairs Society; Panhellenic Council; SNEA; Delta Zeta Sorority pledge trainer and president; Women's Chorus; Young Republicans; Cheerleader; Snow Princess; Homecoming Princess.

JOHNSEN, LYLE J.: Kenmare. *Major:* Music; *Minor:* Art. BS. College Band; Male Chorus; MSM; MSC Community Symphony Orchestra; MENC; Phi Mu Alpha Sinfonia; SNEA.

JOHNSON, ADELE D.: Kenmare. *Major:* Elementary Education; *Minor:* French. BS. French Club, secretary and treasurer; Greek Council; LSA, treasurer; SNEA, president; Women's Chorus; Delta Zeta Sorority.

JOHNSON, JIM M.: Minot. *Major:* English; *Minor:* French. BS. French Club; LSA; SNEA.

JOHNSON, NEIL: Minot. *Major:* Music; *Minor:* Art. BS. College Band; Concert Band; LSA; Male Chorus; MENC; Phi Mu Alpha Sinfonia; Student Association, senator; SNEA.

JOHNSON, SHARON FAYE: Glenburn. *Major:* Social Science; *Minor:* English. BS. Beta Theta Sorority, historian, alumni secretary and supply chairman; Farmers Union Young Adults; SNEA; Young Democrats.

JUST, CLYDE: Garrison. *Major:* Mathematics; *Minor:* Physical Science. BS. Kappa Delta Pi; SNEA; Who's Who.

KELLER, WARREN H.: Oberon. *Major:* Physical Education; *Minor:* General Science. BS. Phi Sigma Pi; Physical Education Club; SNEA; Young Democrats.

KERSTEN, FAYE MARIE: Newburg. *Major:* Business Education; *Minor:* History. BS. SNEA.

KESSELRING, CURTIS H.: Washburn. *Major:* Mathematics and Physical Education. BS. MSM: SNEA; Who's Who.

KNITTEL, ALANA RAE ERIE: Minot. *Major:* Business Administration. BA. Beta Theta Sorority; Women's Chorus.

KNOEPFLE, DEVONA Y.: Minot. *Major:* Art and Elementary Education; *Minor:* Home Economics. BS. Hestia Home Economics Club; SNEA.

KNUDSVIG, GARY A.: Appam. *Major:* Business Education; *Minor:* Economics. BS. LSA, secretary; Mu Sigma Tau Fraternity, parliamentarian; SNEA; Young Republicans.

Oh, I kept the first for another day!

KRUEGER, MERRILL R.: Drake. *Major:* Mathematics; *Minor:* Psychology. BS. SNEA; Tau Kappa Epsilon Fraternity.

KUNKA, JOSEPH PAUL: Minot. *Major:* Business Administration; *Minor:* Economics. BA.

KUNTZ, RAYMOND: Rugby. *Major:* Business Administration. BA. Greek Council; Inter-fraternity Council; Newman Club; Tau Kappa Epsilon Fraternity, president.

KVAME, DIANE LEE: Granville. *Major:* Mathematics; *Minor:* German. BS. Beta Theta Sorority; Kappa Delta Pi; LSA; SNEA; Women's Chorus.

LADUKE, JOSEPH F.: Mandan. *Major:* Business Administration; *Minor:* Physical Education. BA. German Club; Greek Council; Inter-fraternity Council; "M" Club; Sigma Tau Gamma Fraternity, vice president; Physical Education Club; Football.

LANDIS, SHARON R.: Minot. *Major:* Elementary Education; *Minor:* Mathematics and German. BS. Concert Choir; Delta Epsilon Phi, treasurer; Greek Council; Kappa Delta Pi; Student Association; SNEA; Toest-Mistresses; Women's Chorus; Who's Who.

LARKIN, BYRDIE MARGARETT: Minot. *Major:* Elementary Education and Mental Retardation; *Minor:* Psychology. BS. Inter-Varsity Christian Fellowship; Kappa Delta Pi; SNEA.

LARSON, CHERYL A.: Rugby. *Major:* Medical Technology. BS. French Club; Medical Technology Club; SNEA.

LEBO, LEONA L.: Minot. *Major:* Speech Correction; *Minor:* Elementary Education. BS. Beta Theta Sorority; SNEA.

LEE, JERALD RICHARD: Minot. *Major:* English; *Minor:* French. BA. Beaver, editor-in-chief; French Club; Gavel Club, vice president; Mu Sigma Tau Fraternity; Red and Green; Forensics; International Affairs Society; Snow Duke.

LEET, LINDA SAL: Minot. *Major:* Elementary Education. BS. Hestia Home Economics Club; Inter-Varsity Christian Fellowship; SNEA.

LINDSEY, JAMES E.: Crosby. *Major:* Business Education; *Minor:* Geography. BS. SNEA.

LONG, KAREN CARDER: Sheridan, Arkansas. *Major:* Mathematics; *Minor:* German. BS. Delta Epsilon Phi Sorority; SNEA; Toest-Mistresses; UCCF, treasurer.

LOUCKS, LARRY K.: Noonan. *Major:* Mathematics. BA.

LOVE, QUENTIN G.: Turtle Lake. *Major:* Music Education; *Minor:* Business Education. BS. College Band; Concert Band; Concert Choir; LSA, president; Male Chorus, vice president; MENC; Phi Mu Alpha Sinfonia, sergeant-at-arms; SNEA.

The marching band members display professional appearance as they demonstrate formations for football game halftime.

LOVELAND, PEGGY JANE: Minot. *Major:* Business Education and English. BS. Beaver, editor-in-chief; Red and Green, editor-in-chief; Sigma Sigma Sigma Sorority; SNEA; Women's Chorus; Board of Publications, secretary; Forensics.

LUND, RONALD F.: Alamo. *Major:* Business Administration; *Minor:* German. BA. Greek Council; LSA, treasurer; Mu Sigma Tau Fraternity, historian; Student Association, senior senator.

LUNDEN, JULE ANN: Minot. *Major:* Elementary Education; *Minor:* Music. BS. Concert Choir; Kappa Delta Pi; LSA; MENC, secretary; Sigma Alpha Iota, treasurer; SNEA.

LUNDERVOLD, ALLAN: Minot. *Major:* History; *Minor:* Political Science. BS. International Affairs Society; Mu Sigma Tau Fraternity; SNEA; Tri Sigma Dreaman; Snow Prince; Greek God.

MACH, BEVERLY MAYER: Minot. *Major:* Elementary Education. BS. SNEA.

MARQUART, RICHARD D.: Minot. *Major:* Physical Education; *Minor:* Business Education. BS. "M" Club; Mu Sigma Tau Fraternity; SNEA; UCCF; Young Republicans; Track; Baseball.

MARTIN, STANLEY JOSEPH: Anamoose. *Major:* Business Administration. BA. Mu Sigma Tau Fraternity, treasurer; Newman Club; Red and Green; Young Republicans.

MATTERN, LEO: Minot. *Major:* Business Education; *Minor:* Geography. BS. Concert Choir; SNEA.

MATTISON, GLORIA J.: Portal. *Major:* Physical Education; *Minor:* Home Economics. BS. Gamma Delta; Hestia Home Economics Club; Physical Education Club; Sigma Sigma Sigma Sorority; SNEA; Women's Chorus; WRA.

MAUPIN, HAROLD L.: Minot. *Major:* Physical Education; *Minor:* General Science. BS. Mu Sigma Tau Fraternity; Newman Club; SNEA.

MCCARTHY, DON: Minot. *Major:* Physical Education; *Minor:* Business Education. BS. "M" Club; SNEA; Varsity Football.

MCCARTY, JERRY L.: Carrington. *Major:* Physical Education and Biology. BS. "M" Club; MSM; Physical Educational Club, secretary, treasurer; SNEA; Track; Cross Country.

Picture taking for Diane Morud should be as rewarding to her as walking across stage to receive her diploma.

Yet knowing how way leads on to way,

MCKAY, TERRY: Minot. *Major:* Social Science; *Minor:* Psychology. BS. International Affairs Society; SNEA.

MERCK, MARY ANN: Karlsruhe. *Major:* Elementary Education; *Minor:* Physical Education. BS. Newman Club; Sigma Sigma Sigma Sorority; SNEA. Women's Chorus; WRA; Young Democrats; Gymnastics; Homecoming Princess.

MILLER, WESLEY RICHARD: Harvey. *Major:* Mathematics and Physical Education. BS. Physical Education Club; SNEA.

MILLER, TERRY L.: Sherwood. *Major:* Business Administration; *Minor:* German. BA. Mu Sigma Tau Fraternity, recording secretary; Track.

MOEN, DIANNE E.: Michigan. *Major:* Elementary Education and Physical Education. BS. Delta Epsilon Phi Sorority; SNEA; Young Democrats.

MORAN, KATHY LYNN: White Earth. *Major:* Social Science; *Minor:* Sociology and Psychology. BA. College Band; Social Work Club, secretary; Toest-Mistresses, secretary; UCCF, president, vice president, and secretary; Young Democrats.

MORGAN, DEANNA BURTNESS: Thief River Falls, Minnesota. *Major:* English; *Minor:* Home Economics. BS. Beaver; Campus Players; Kappa Delta Pi; Sigma Tau Delta; SNEA.

MOUM, NINA KAY: Newburg. *Major:* Elementary Education and Speech Correction. BS. Beta Theta Sorority; SNEA.

NAAS, JUDY MARLENE: Williston. *Major:* Elementary Education. BS. SNEA.

NAZLI, OYA: Minot. *Major:* English. BA. French Club; Sigma Tau Delta.

NELSON, CAROLYN L.: Bowman. *Major:* Business Education; *Minor:* Physical Education. BS. Farmers Union Young Adults; SNEA; WRA; Young Democrats.

NELSON, JAMES R.: Ellendale. *Major:* Speech Correction; *Minor:* Psychology. BS. Sigma Tau Gamma Fraternity; Roger Williams Fellowship, president; SNEA.

OKERT, CAROLYN: Carrington. *Major:* Elementary Education. BS. Inter-Varsity Christian Fellowship; SNEA; Women's Chorus.

OKLAND, CAROLE ELAINE: Watford City. *Major:* Physical Education and Elementary Education; *Minor:* German. BS. German Club; LSA; Physical Education Club; SNEA; WRA; Young Republicans.

OPSTAD, GORDON DENNIS: Minot. *Major:* Physical Education and Elementary Education. BS. "M" Club; Physical Education Club; SNEA; Wrestling; Golf.

I doubted if I should ever come back . . .

ORSON, ROGER E.: Minot. *Major:* Chemistry. BA. Greek Council, president; Tau Kappa Epsilon Fraternity.

OSTLUND, MARY JEAN: Tolley. *Major:* Elementary Education; *Minor:* French. BS. French Club, president; Kappa Delta Pi; LSA; SNEA, historian.

PAUL, DAVID K.: Minot. *Major:* Business Administration. BA.

PEILER, SHARON A.: Leeds. *Major:* English; *Minor:* French. BS. College Band; French Club; Kappa Delta Pi; LSA; Sigma Sigma Sigma Sorority; Sigma Tau Delta; SNEA; Women's Chorus.

PETERSON, GRACE R.: Bottineau. *Major:* Elementary Education. BS. SNEA.

PETERSON, MARILYN FAE: Grenora. *Major:* Elementary Education; *Minor:* Physical Education. BS. LSA; SNEA; WRA; Delta Zeta Sorority, historian.

PETRY, JOANN L.: Minot. *Major:* Elementary Education. BS. SNEA; Young Republicans.

PRZYMUS, SUSAN: Minot. *Major:* Elementary Education. BS. Delta Epsilon Phi Sorority; Greek Council; SNEA; Women's Chorus.

QUALLS, DORTHY L.: Wyandotte, Michigan. *Major:* Physical Education; *Minor:* Health. BS. SNEA; WRA.

RAAP, JUDITH RENEE: Tolley. *Major:* Elementary Education. BS. Gamma Delta; SNEA; Women's Chorus; WRA.

RISTVEDT, PAUL CHARLES: Minot. *Major:* Business Administration. BA. Gavel Club.

RIVELAND, LYLE T.: Fortuna. *Major:* Business Administration. BA. Phi Sigma Pi.

RIVELAND, ROGER D.: Colgan. *Major:* Mathematics; *Minor:* Physical Science. BS. Kappa Delta Pi, treasurer; LSA; SNEA.

ROCKWELL, PAUL V.: Minot. *Major:* Business Administration. BA. Varsity Gymnastics.

ROMFO, IRENE JOYCE: Rugby. *Major:* Elementary Education; *Minor:* Psychology. BS. Beta Theta Sorority, vice president; Farmers Union Young Adults; LSA; SNEA; Women's Chorus; Young Democrats.

ROOS, JOYCE ELAINE: Lignite. *Major:* Elementary Education. BS. LSA; SNEA.

ROVIG, LAUREL KATHERINE: Minot. *Major:* Business Education; *Minor:* Physical Education. BS. Delta Epsilon Phi Sorority; French Club, vice president; Newman Club; Physical Education Club; SNEA; WRA, secretary.

RUDE, GERALDEEN: Minot. *Major:* Elementary Education and Physical Education. BS. SNEA.

RUDOLPH, JEROME HAROLD: Stanley. *Major:* Physical Education; *Minor:* Elementary Education. BS. "M" Club; LSA; Physical Education Club; Student Association; SNEA; Football; Track.

RUPERT, DIANE THOMAS: Bottineau. *Major:* Elementary Education. BS. LSA; SNEA; WRA; Young Republicans.

SANDERSON, CAROLYN JO: Willow City. *Major:* Music; *Minor:* English. BS. Beaver; Beta Theta Sorority; College Band; Concert Choir; MSC Community Symphony Orchestra; MENC; Panhellenic Council; Sigma Alpha Iota; SNEA; Toest-Mistresses; Women's Chorus; Young Republicans.

Not even a big football game distracts Fred Omar from his music.

Ralph Wallin and daughter Mary enjoy the solitude of McFarland Auditorium while listening to a beautiful piano sonata.

SANDERSON, ROBERT L.: New Town. *Major:* Social Science. BA. Social Work Club.

SASSE, CAROL ANN: Williston. *Major:* Art; *Minor:* Library Science. BS. SNEA; Delta Zeta Sorority, treasurer, pledge trainer.

SATTERLUND, JEANETTE MARIE: New Rockford. *Major:* Elementary Education. BS. Greek Council; SNEA; Delta Zeta Sorority.

SAUER, DOROTHY M.: Langdon. *Major:* Elementary Education and Speech Correction. BS. Farmers Union Young Adults; Newman Club; SNEA; Women's Chorus.

SCHAFER, IRIS M.: Max. *Major:* Business Education; *Minor:* English. BS. SNEA.

SCHAFF, MICHAEL: Mandan. *Major:* Business Education; *Minor:* Physical Education. BS. "M" Club; SNEA; Wrestling.

. . . Two roads diverged in a wood, and I —

SCHEPP, RONALD GENE: Maxbass. *Major:* Business Administration. BA. Phi Sigma Pi.

SCHIFF, DOUGLAS A.: Sherwood. *Major:* Business Administration; *Minor:* German. BA. Greek Council; International Affairs Society; Mu Sigma Tau Fraternity; Student Association, junior class senator; Basketball.

SCHMEETS, MONA FIEDLER: Mercer. *Major:* English; *Minor:* Home Economics. BS. Campus Players; Hestia Home Economics Club; SNEA; Women's Chorus.

SCHNASE, DOUGLAS A.: Minot. *Major:* Business Administration. BA. Tau Kappa Epsilon Fraternity.

SELLE, EMILY JANE: Fortuna. *Major:* Elementary Education and Education of the Mentally Retarded. BS. LSA; SNEA.

SEVERANCE, SHARLEEN DAWN: Ryder. *Major:* Business Education; *Minor:* Home Economics. BS. Hestia Home Economics Club; Pi Omega Pi; SNEA.

SHELDON, CHARLES: Washburn. *Major:* Elementary Education. BS. College Band; Mu Sigma Tau Fraternity, chaplain; MENC; SNEA.

SIDENER, STEVEN C.: Lansford. *Major:* English; *Minor:* Speech and Drama. BS. Campus Players; Greek Council; Male Chorus; Sigma Tau Gamma Fraternity; Concert Choir; Newman Club; Phi Sigma Pi, vice president; Sigma Tau Delta; Student Association; SNEA; Snow Duke.

SIMS, WALLY S.: Alexander. *Major:* Elementary Education and Physical Education. BS. "M" Club; Physical Education Club; SNEA; Young Democrats; Football; Baseball.

SINN, JERRY: Garrison. *Major:* Mathematics; *Minor:* Physical Education. BS. Greek Council; Kappa Delta Pi; "M" Club; Sigma Tau Gamma Fraternity; SNEA; Football; Track.

SKARPHOL, CAROL JEAN: Souris. *Major:* Business Education and Physical Education. BS. Physical Education Club; Pi Omega Pi, secretary; Sigma Sigma Sigma Sorority, recording secretary; SNEA; WRA; Who's Who; Sweetheart of Mu Sigma Tau Fraternity; Greek Goddess; Homecoming Princess; Snow Duchess.

SMETANA, JANICE M.: Lansford. *Major:* Business Education and Mathematics. BS. Delta Epsilon Phi, treasurer; Greek Council; Kappa Delta Pi; Newman Club; Pi Omega Pi, president; SNEA; Who's Who.

SMITH, C. MILTON: Minot. *Major;* Biology; *Minor:* Chemistry. BA. Science Club.

SMITH, CAROLE L.: Waco, Texas. *Major:* English; *Minor:* Library Science. BS. Sigma Tau Delta; SNEA; German Club.

SODERBERG, MARGRET: Drake. *Major:* English; *Minor:* Home Economics. BS. Gamma Delta; Hestia Home Economics Club; Red and Green; SNEA.

I took the one less traveled by,

SOISETH, DEANNA TAYLOR: Minot. *Major:* Elementary Education and Art. BS. LSA; Sigma Sigma Sigma Sorority; SNEA; Women's Chorus.

SOLEMSAAS, BETTY: Mohall. *Major:* Physical Education; *Minor:* Psychology. BS. Delta Epsilon Phi Sorority; SNEA; Women's Chorus; WRA; Young Republicans.

SOLHEIM, AUDREY H.: Manfred. *Major:* Business Education; *Minor:* Home Economics. BS. Greek Council; Hestia Home Economics Club, president; LSA; Panhellenic Council; Pi Omega Pi; SNEA; Delta Zeta Sorority, vice president.

SORENSEN, SANDRA J.: Granville. *Major:* Medical Technology. BS. Medical Technology Club.

SPITZER, JOAN: Parshall. *Major:* Elementary Education. BS. College Band; Delta Epsilon Phi Sorority, corresponding secretary; SNEA, treasurer; Women's Chorus.

SPLICHAL, DAN: Minot. *Major:* Physical Education; *Minor:* Mathematics. BS. "M" Club, treasurer; Newman Club; Phi Sigma Pi; Physical Education Club; SNEA; Wrestling; Golf.

STAI, JAMES LAUREN: Minot. *Major:* Business Administration. BA. Gavel Club.

STAMMEN, SHARON D.: Minot. *Major:* Elementary Education; *Minor:* Psychology. BS. Beta Theta Sorority; Newman Club; SNEA.

STOKKE, KAY: Granville. *Major:* Art and Elementary Education. BS. Gamma Delta; SNEA.

STONG, VIKKI: Minot. *Major:* Music and English. BS. Campus Players; College Band; Concert Choir; Kappa Delta Pi; LSA; MENC; Sigma Alpha Iota, president; Student Association; Who's Who.

STRAUSS, JOHN F.: Fessenden. *Major:* Business Administration. BA. French Club; Greek Council; Interfraternity Council; "M" Club; Newman Club; Tau Kappa Epsilon Fraternity, treasurer, pledge trainer; Young Democrats; Basketball; Track.

SVENKESON, SHARON DLANE: Moorestown, New Jersey. *Major:* Physical Education; *Minor:* Business Education. BS. Physical Education Club; SNEA; WRA; Young Republicans, publicity chairman.

TALLEY, DENNIS: Lansford. *Major:* Social Science and Physical Education. BS. Physical Education Club; SNEA; Basketball.

TALLON, MARJORIE ANN: Souris. *Major:* Business Education; *Minor:* Home Economics. BS. Delta Epsilon Phi Sorority, historian; Hestia Home Economics Club; Pi Omega Pi; SNEA.

THEISEN, JOHN WILLIAM: Loyal, Wisconsin. *Major:* General Science; *Minor:* German and French. BA. German Club; Greek Council; Interfraternity Council, president; "M" Club; Sigma Tau Gamma Fraternity, president; Newman Club; Who's Who; Football.

Nothing surpasses a quietness of silent shadows.

THOMAS, SALLY E.: Minot. *Major:* Elementary Education; *Minor:* Social Science. BS. Beaver; Delta Epsilon Phi Sorority; Panhellenic Council; SNEA; WRA.

THOMPSON, KATHLEEN: Minot. *Major:* English; *Minor:* Physical Education. BS. Greek Council, secretary; Newman Club; Physical Education Club; Red and Green; Sigma Sigma Sigma Sorority, vice president; Student Association, secretary; SNEA; WRA.

THOMPSON, MYRON DALE: Upham. *Major:* Mathematics; *Minor:* Music. BS. College Band; Gamma Delta, president; Greek Council; Male Chorus; MENC; Phi Mu Alpha Sinfonia; SNEA; Tau Kappa Epsilon Fraternity, secretary.

THOMPSON, RICHARD J.: Wales. *Major:* Physical Education; *Minor:* General Science. BS. International Affairs Society; SNEA.

THORENSON, LINDA LEE: Newburg. *Major:* Business Education; *Minor:* History. BS. Beta Theta Sorority; SNEA.

TORGERSON, JOHN D.: Parshall. *Major:* Business Administration; *Minor:* Economics. BA.

And that has made all the difference.

The Road Not Taken by Robert Frost

TRONDSON, RICHARD C.: Berthold. *Major:* Business Education and Physical Education. BS. Physical Education Club; SNEA.

TROXEL, DAVID: Berthold. *Major:* Music and Elementary Education. BS. College Band; Concert Choir, president; LSA; Male Chorus; Mu Sigma Tau Fraternity; MENC; Phi Mu Alpha Sinfonia, recording secretary; SNEA; Sophomore Class, vice president.

TURNEAU, MICKI KATHLEEN: Minot. *Major:* Elementary Education; *Minor:* French. BS. Beta Theta Sorority; French Club; Newman Club; SNEA; Homecoming Queen.

TURNER, VALERIE: Minot. *Major:* Elementary Education. BS. Beta Theta Sorority; Kappa Delta Pi; Newman Club; SNEA.

TVETER, GARRY DUANE: Columbus. *Major:* Elementary Education. BS. SNEA.

VOSSETEIG, CRAIG: Minot. *Major:* Mathematics; *Minor:* General Science and Physical Education. BS. Beta Gamma Phi; LSA; Gavel Club, secretary; SNEA.

WALSH, DEANNA: Sherwood. *Major:* Music and Elementary Education. BS. College Band; Concert Choir; Kappa Delta Pi; MENC; Newman Club; Sigma Sigma Sigma Sorority; SNEA; Women's Chorus; Miss Beaver.

Four years, some reflection, an end and now a beginning predominate in the mind of the senior.

WALSH, MARJORIE: Courtenay. *Major:* Social Science; *Minor:* Business Education. BS. Delta Epsilon Phi Sorority; Newman Club; SNEA.

WEGERLE, CAROLYN B.: Hazen. *Major:* Business Education and Physical Education. BS. SNEA.

WEHMHOEFER, JEROME: Williston. *Major:* Business Administration. BA. Campus Players; Gamma Delta; German Club; Young Democrats.

WENTZ, HARLAN J.: Mercer. *Major:* Biology; *Minor:* Chemistry and Business Education. BS. SNEA.

WESTLAKE, KAY: Minot. *Major:* History and English. BS. Delta Epsilon Phi Sorority, vice president, president; Greek Council, secretary; Kappa Delta Pi; Panhellenic Council; Sigma Tau Delta, president; SNEA; Toest-Mistresses, secretary; Board of Publications; Who's Who.

WESTRUM, SHELBY J.: Turtle Lake. *Major:* Elementary Education. BS. LSA; SNEA.

WHITMORE, TERRY JAMES: Minot. *Major:* Mathematics. BA.

WILSON, JAMES G.: Berthold. *Major:* Mathematics and Physical Education. BS. LSA; SNEA.

WILTSE, CAROLINE M.: Deering. *Major:* Medical Technology. BS. Beta Theta Sorority; Medical Technology Club, president.

WINN, DIANN KAE: Minot. *Major:* Elementary Education, Speech Correction and Education of the Deaf. BS. LSA, deputations officer; SNEA; Toest-Mistresses, vice president.

WRIGHT, ALLEN WAYNE: Deering. *Major:* Mental Retardation and Elementary Education. BS. Beaver; Greek Council; International Affairs Society; LSA; Gavel Club; Mu Sigma Tau Fraternity, pledge captain; Social Work Club; Student Association, homecoming co-chairman; SNEA; Young Democrats.

YANCEY, JIMMIE N.: Minot. *Major:* Business Education; *Minor:* Art. BS. SNEA.

YOUNG, MARSHA LEIGH: New Rockford. *Major:* Business Education; *Minor:* Physical Education. BS. College Band; LSA; Panhellenic Council, president; Physical Education Club; Pi Omega Pi; SNEA; Women's Chorus; WRA; Delta Zeta Sorority, president, recording secretary; Drill Team; Gymnastics.

ZENZ, ROBERT VICTOR: Max. *Major:* Business Administration. BA. German Club; Newman Club; Tau Kappa Epsilon Fraternity; Young Democrats.

ZUNICH, LILLIAN J.: White Earth. *Major:* Education of the Deaf and Elementary Education; *Minor:* Home Economics. BS. Hestia Home Economics Club, secretary; LSA; SNEA.

underclassmen

Aaberg, Carol A., *Fr., Fortuna*
Aaberg, Sharon L., *Fr., Zahl*
Aarhas, James A., *Jr., Bottineau*
Aarthun, Carol J., *Fr., Washburn*
Aasen, Paulette V., *Fr., Minot*
Abernathey, Dale E., *Fr., Lansford*

Acheson, Gary A., *Fr., Minot*
Ackerson, Donald N., *So., Sherwood*
Adams, Michael W., *Fr., Minot*
Adkins, Albert V., *So., Southfield, Mich.*
Ahlgren, Wayne A., *Fr., Parshall*
Ahmann, Darrel A., *Fr., Minot*

Ahmann, James L., *Fr., Foxholm*
Ahmann, Roland L., *Jr., Foxholm*
Ahrens, Robert J., *Fr., New York, New York*
Akovenko, Margaret J., *So., McClusky*
Albert, Beverly F., *So., Belcourt*
Albertson, Celeste J., *Jr., Powers Lake*

Albertson, Miles J., *Fr., Powers Lake*
Albrecht, ElRita K., *Fr., Fessenden*
Albright, Gary L., *So., Willow City*
Alfsted, James V., *Fr., Minot*
Allen, Joel G., *So., Ray*
Allex, Margaret A., *Fr., Minot*

Allstadt, Allan N., *Jr., Long Island, N.Y.*
Alme, Joe T., *Jr., Drake*
Alme, Pamela L., *So., Minot*
Alme, Penny J., *Fr., Minot*
Amundson, Gregory E., *Fr., Minot*
Amundson, Jane L., *So., Jamestown*

Anderson, Andrey C., *Jr., Granville*
Anderson, Arvid D., *Jr., Kenmare*
Anderson, Carol A., *Fr., Minot*
Anderson, Corrine M., *So., Powers Lake*
Anderson, Dennis M., *Fr., Butte*
Anderson, Duane C., *Fr., Carpio*

Anderson, Howard L., *Jr., Minot*
Anderson, Judy R., *So., Willow City*
Anderson, Keith J., *Fr., Des Lacs*
Anderson, Leslie T., *Jr., Esmond*
Anderson, Lilly A., *So., Maddock*
Anderson, Lois E., *Jr., Glenburn*

Anderson, Michael F., *Fr., Sheyenne*
Anderson, Phyllis J., *So., Minot*
Anderson, Railton M., *So., New Rockford*
Anderson, Richard K., *So., Velva*
Anderson, Robert A., *Fr., Glenburn*
Anderson, Roger K., *Fr., Dagmar, Mont.*

Anderson, Roland E., *Jr., Minot*
Anderson, Roxie A., *Fr., Buford*
Anderson, Steven E., *Fr., Minot*
Andreson, Sharon E., *Fr., Norwich*
Armstrong, Evan, *So., Minot*
Artz, Helen P., *Fr., Antler*

Asbe, Steven D., *Fr., Carpio*
Aspaas, James S., *Fr., Minot*
Atwood, Shirley A., *Sr., Minot*
Avery, Michael D., *Jr., Parshall*
Avery, Patricia A., *Fr., Parshall*
Axelson, Diane E., *Jr., Dover, N. J.*

For Underclassmen — It's 1, 2, or 3 Years

Axness, Charles A., *So., Minot*
Axvig, Dale K., *Jr., Rugby*
Azure, Viola L., *Jr., Belcourt*
Bachmeier, Bonny L., *Fr., Esmond*
Bachmeier, Stanley D., *Fr., Esmond*
Baertsch, Dick G., *Fr., Minot*

Bahn, Rodney C., *So., Newburg*
Bailey, B. Duane, *Fr., Glendive, Mont.*
Baker, Beatrice A., *So., Minot*
Baker, Ed W., *Jr., Minot*
Baker, Marlys R., *So., Coleharbor*
Baker, Robert C., *So., Minot*

Bakken, Gay J., *Jr., Minot*
Balerud, Susan A., *Jr., Minot*
Ballard, James L., *Jr., Minot*
Bangen, Richard L., *Jr., New Town*
Bargabos, Carl R., *Fr., Royalton, Minn.*
Barstad, Colin R., *Fr., Webster*

Bartsch, Debbie J., *Fr., Esmond*
Baszler, Charlotte K., *Fr., Devils Lake*
Batke, Judy F., *Fr., Washburn*
Batson, Alfred D., *Jr., Minot*
Bauer, Charlotte M., *Fr., Kenmare*
Bauer, Roger J., *Fr., Kenmare*

Bauman, Beverly J., *Fr., Minot*
Baumann, Donald J., *Fr., Fessenden*
Baumann, William E., *Fr., Minot*
Baumgartner, Margaret, *Fr., Hague*
Baxter, Joan A., *Fr., Buford*
Bean, Orville M., *Fr., Glenburn*

Bearce, Nancy E., *Fr., Buford*
Beck, Phyllis L., *Fr., Minot*
Becker, Jerald P., *Fr., Des Lacs*
Behm, Dennis L., *Fr., Burlington*
Beierle, Jo M., *Fr., Garrison*
Belik, Daryl L., *Jr., Ross*

Belk, Robbie A., *Fr., Minot*
Bell, Deborah A., *Fr., Minot*
Benson, Barbara E., *So., Columbus*
Benson, Douglas H., *Jr., Lansford*
Berens, Lawrence P., *Jr., Oyster Bay, N.Y.*
Berg, Betty J., *So., Zahl*

Berg, Jeanette E., *Fr., Minot*
Berg, Kathleen A., *Jr., Minot*
Berg, LaVerne L., *Fr., Benedict*
Berg, Sheila D., *So., Lignite*
Berg, Zella R., *Fr., Lignite*
Berglof, Denny M., *So., Sherwood*

After a freshly fallen snow the sun comes out to tempt the eye with glistening crystals.

Bergstad, Harry E., *So., Voltaire*
Bergstad, Kenneth B., *Fr., Voltaire*
Bergstrom, Sheryl R., *Jr., Minot*
Bernsdorf, Jacqueline, *Fr., Sherwood*
Berntsen, Charles A., *Jr., Ray*
Berryman, Dennis L., *Fr., Minot*

Bertsch, Byron L., *Fr., Minot*
Bertsch, Ronald D., *So., Harvey*
Bertsch, Sheila M., *Jr., Harvey*
Berube, Tom A., *Jr., Dunseith*
Beuchler, Jacqueline F., *Fr., Sawyer*
Beuchler, Keith D., *Fr., Minot*

Biberdorf, Dennis F., *Jr., Bottineau*
Bickler, Gary L., *Fr., Minot*
Bickler, Greg E., *Fr., Velva*
Bingaman, Sidney A., *Jr., Churchs Ferry*
Bischke, Gary K., *Sr., Minot*
Bishop, Ralph W., *Jr., Minot*

Until Graduation Seems a Reality

Bishop, Roger E., *So., Bisbee*
Bjornson, Allen D., *Sr., Minot*
Blackburn, Earl G., *Fr., Alida, Sask.*
Blair, Michael J., *Fr., Minot*
Blanton, Bruce, *So., Minot*
Bleken, Carol A., *So., Williston*

Bleth, David C., *Fr., Bismarck*
Blohm, Curtis L., *So., Minot*
Bloms, Kathy M., *So., Minot*
Bloms, Pat I., *Jr., Minot*
Bly, Martha A., *Fr., Lignite*
Boechler, Clement A., *So., Makoti*

Boechler, Duane C., *Fr., Minot*
Boehmer, Barbara A., *Fr., Douglas*
Boen, David J., *Fr., Minot*
Boen, Ronald J., *Fr., Minot*
Boespflug, John L., *Fr., Minot*
Boettcher, Susan C., *Fr., Souris*

Bolte, Lynda A., *Fr., Amidon*
Bolton, Thomas C., *Jr., Sherwood*
Bolyard, Philip B., *Jr., Carpio*
Bonebrake, Nancy S., *Fr., Minot*
Borgen, Judeen D., *So., Landa*
Borgers, Beverly A., *So., Minot*

Borstad, Blanding N., *Jr., Minot*
Borstad, Kayleen A., *Fr., Burlington*
Bosch, Byron K., *Fr., Minot*
Botz, Allyn K., *Sr., Minot*
Bowcock, Leonard P., *So., Minot*
Bowen, Judith L., *Fr., Ryder*

Gary Aljets presents the trophy for best house display to Dave Welde of Mu Sigma Tau Fraternity.

Bowles, Susan E., *Fr., Minot*
Bowser, Richard D., *So., Minot*
Boxeth, Bonita K., *Fr., Bowman*
Boyd, Marilyn K., *Jr., Minot*
Boyle, Gregory P., *Fr., Mohall*
Boyle, Jeffrey T., *Fr., Mohall*

Boyle, Thomas J., *Fr., New Rockford*
Braaten, Clarice K., *Fr., Morrison, Colo.*
Braaten, Donette A., *Fr., Stanley*
Braaten, Keith A., *Fr., Minot*
Bradley, Connie A., *So., Minot*
Bradley, Judith R., *Jr., Minot*

Bradley, Peggy L., *Fr., Glenburn*
Brainard, Mildred J., *Fr., Minot*
Brandt, Harvey J., *Fr., Landa*
Brandt, Karen N., *Jr., Upham*
Brannan, Cecilia L., *Fr., Minot*
Bratlien, Dennis L., *So., Columbus*

Bratton, Sharon K., *Fr., Tioga*
Bredahl, Larry A., *Jr., Minot*
Breding, Carter A., *So., Powers Lake*
Breding, Keith G., *Jr., Powers Lake*
Brekke, Nell M., *So., Velva*
Brekke, T. Harlan, *So., Ray*

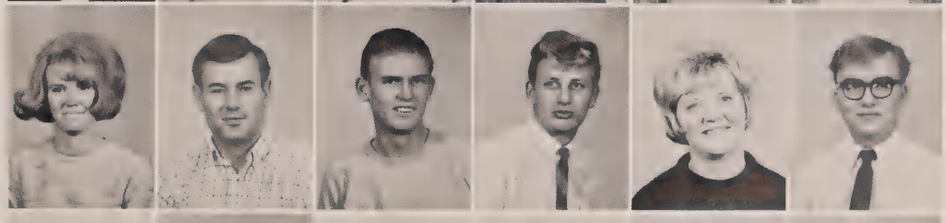

Breland, Dinah E., *Fr., Rolla*
Brend, Richard A., *So., Mohall*
Brevik, Carol J., *Jr., Williston*
Brewster, Dale E., *Fr., Bowbells*
Brewster, Donald O., *So., Bowbells*
Briggs, Robert W., *Fr., Kenmare*

Brinkman, Ronald C., *Fr., Spokane, Wash.*
Brothen, Robert A., *Fr., Minot*
Brown, Bernadette R., *So., Laurel, Mont.*
Brown, Carey L., *Fr., Minot*
Brown ,Corrine F., *Jr., Berthold*
Brown, Kathleen D., *So., Williston*

Brudwick, Janet E., *Jr., Dunseith*
Bruhn, Richard R., *Fr., Blaisdell*
Brunmeier, Otto H., *Fr., Hazen*
Brunner, Klamantz P., *Fr., Minot*
Brynteson, Susan R., *Fr., Rugby*
Buettner, Elizabeth L., *Jr., Minot*

Burchill, Carl L., *So., Beulah*
Burckhart, Verlend P., *So., Minot*
Burgess, Donna L., *Fr., Velva*
Burke, Vivian A., *So., Minot*
Burkett, Jane I., *Jr., Minot*
Burkholder, Dennis H., *Jr., Rock Lake*

Burklow, Freddy R., *Fr., Ft. Worth, Tex.*
Burnham, Connie M., *Jr., Minot*
Burns, Kathryn M., *So., Minot*
Burtness, Ardis M., *So., Antler*
Busche, Randall L., *So., Lakota*
Bye, Ruth A., *Fr., Devils Lake*

Byerly, Clyde G., *So., Watford City*
Byorum, Barbara E., *Fr., Minot*
Byre, LeRoy S., *Jr., Minot*
Byrne, Claudia J., *So., Glasgow, Mont.*
Byron, James W., *Fr., Sayville, N.Y.*
Callahan, Patricia S., *Fr., Minot*

With lights throwing shadows at random, the Beavers played host for one of the few night games they played.

Callahan, Peggy K., *So., Minot*
Carden, Carolyn R., *Jr., Minot*
Carkuff, Geraldine A., *Fr., Stanley*
Carlson, Becky L., *Fr., Bottineau*
Carlson, Bruce D., *Jr., Minot*
Carlson, Dale E., *Fr., Minot*

Carlson, Gail D., *Jr., Halliday*
Carlson, Laurene A., *Jr., Parshall*
Carlson, Linda S., *So., Minot*
Carlson, Robert L., *So., Glenburn*
Carlson, Wayne L., *Fr., Parshall*
Carlstad, Myrna A., *So., Columbus*

Carnell, Frances G., *Fr., Minot*
Cassity, Nancy A., *Fr., Minot*
Chambers, Judy M., *Jr., Minot*
Charlebois, Judith A., *Fr., Minot*
Charlebois, Steven E., *Fr., Minot*
Charley, Ralph J., *So., Donnybrook*

Christen, Kathleen A., *Fr., Minot*
Christensen, Wayne K., *Fr., Flaxton*
Christiansen, Lyle A., *Fr., Ryder*
Christianson, Dennis O., *Fr., Zahl*
Christianson, Karen L., *Fr., Bottineau*
Christianson, Lee G., *Fr., Kenmare*

Christianson, Mary E., *So., Granville*
Christopherson, Gloria J., *Fr., Garrison*
Christopherson, Nona B., *So., Minot*
Clamon, James D., *So., Boulder, Colo.*
Clark, Clarine A., *Fr., Plaza*
Clayson, C. Lynn, *Fr., Bismarck*

Athletic Events Were Welcome Diversions

Cleveland, Susan K., *Fr., Coleharbor*
Clyde, Bruce M., *Fr., Douglas*
Clyde, Forrest E., *Fr., Garrison*
Colford, Thomas J., *Fr., Minot*
Colloca, Joseph F., *So., Williston*
Connole, Greg C., *Fr., Minot*

Connole, Sheila A., *Fr., Minot*
Connole, William A., *Fr., Minot*
Cook, Jacki A., *Fr., Norma*
Cook, Pamela K., *Fr., Westhope*
Cooper, Van R., *So., New Town*
Cowan, William D., *Jr., Minot*

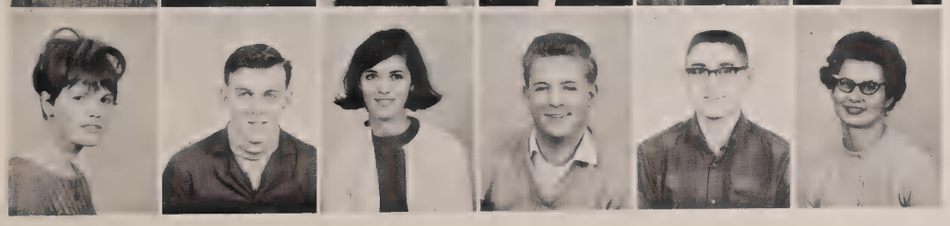

Coyne, Rita C., *Fr., Minot*
Crawford, Johnny R., *Fr., Emmet*
Cress, Mary A., *So., Minot*
Crone, John W., *Fr., Minot*
Cross, Raymond, *Fr., Parshall*
Crowther, Gloria P., *Jr., Donnybrook*

Davey Bee and the Sonics performed for a weekday dance during Homecoming.

Cunningham, Charles D., *So., Minot*
Curle, Gail M., *Jr., Minot*
Curtiss, Clair D., *So., Minot*
Cvancara, Robert J., *Fr., Ross*
Daffe, Walter J., *Fr., Minot*
Dahl, Gary D., *So., Minot*

Daniel, Clarence R., *Sr., Ray*
Danielson, Harley J., *Fr., Rolette*
Danielson, Larry R., *Jr., Williston*
Daugherty, Ronald, *Fr., Surrey*
Davidson, Bruce D., *Fr., Minot*
Davis, Joe A., *Jr., Minot*

Davis, Timothy M., *Jr., Devils Lake*
Dean, Dennis L., *Fr., Lansford*
Deeter, Dillys M., *Fr., Minot*
DeFranza, Robert V., *Fr., Minot*
Degenstein, David E., *Fr., Bergen*
DeGree, Douglas D., *Fr., Minot*

Dell, Randee L., *So., Riverside, Calif.*
DeLorme, Donald N., *Fr., Minot*
Demaree, Billy P., *Fr., Minot*
DeMars, Delores A., *So., Westhope*
Dempsey, Mary K., *So., Minot*
Dendinger, John A., *Jr., Minot*

Dennis, Earl P., *So., Stanley*
Deplazes, Leonard P., *So., York*
Derheim, Robert D., *Fr., Minot*
Deschamp, Karen A., *Fr., Westhope*
DeSchneau, U. Jeannine, *So., Balta*
Dickens, Max O., *Fr., Emmet*

Dickenson, Barbara A., *Jr., Minot*
Dickenson, Sandra M., *So., Finley*
Diebold, Bruce K., *Fr., Willow City*
Dieker, Phyllis J., *So., New Carlisle, Ohio*
Dignan, Robert T., *So., Minot*
Dillen, Linda K., *Jr., Williston*

Ditch, Janet T., *Fr., Douglas*
Ditch, Linda M., *So., Douglas*
Dittus, Kathleen A., *Fr., Minot*
Dockter, Jeff J., *Fr., Minot*
Dockter, Raphael B., *So., Anamoose*
Dockter, Sherwin R., *Fr., Martin*

Doede, Richard H., *So., Minot*
Dolan, Darryl B., *Fr., White Earth*
Dolan, Patricia J., *Fr., Bismarck*
Domsten, Dale J., *Fr., Kenmare*
Dossenko, Barry G., *So., Butte*
Doughty, Dale N., *So., Hampshire, Ill.*

Homecoming Meant Entertainment Too

Dravland, Gerald A., *Fr., Minot*
Dreyer, Corene F., *So., Minot*
Dreyer, Dennis G., *Fr., Minot*
Dreyer, Donald T., *Fr., Minot*
Dreyer, Dorene K., *So., Minot*
Driessen, Ralph H., *Fr., Velva*

Drury, Voya M., *Fr., Stanley*
Dubovey, Gordon L., *Fr., Max*
Dufner, Sharen A., *Jr., Minot*
Dullum, Donna R., *Fr., Appam*
Dulmage, Kathleen L., *Jr., Leeds*
Dunham, David J., *Fr., New Rockford*

Dunham, Nancy A., *Fr., New Rockford*
Dunkle, Karl R., *Fr., Mohall*
Dunn, John W., *Fr., Minot*
Dunnell, Charles D., *Jr., Minot*
Dupre, Dennis R., *Fr., Minot*
Durbin, Joan M., *Jr., Burlington*

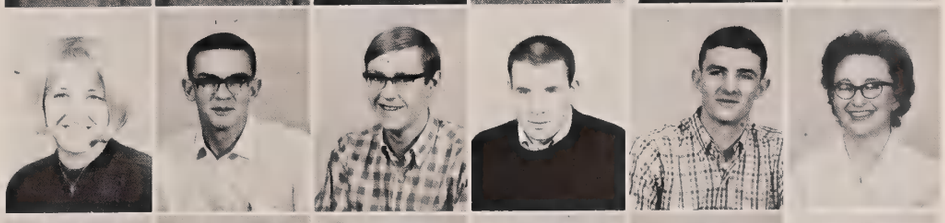

Dvorak, Judith B., *So., Minot*
Dwyer, George E., *Fr., Jersey City, N.J.*
Dyke, Betty M., *Jr., Plaza*
Dyke, Marilyn L., *Fr., Plaza*
Ebert, Gregg B., *Fr., Minot*
Edman, Barbara A., *Jr., Riverdale*

Ehlers, Patricia R., *Fr., Minot*
Ehreth, Betty L., *So., Minot*
Eidahl, Galen D., *Fr., Minot*
Eide, Ann M., *So., Alamo*
Eide, Bernice E., *So., Alamo*
Eide, Kenneth O., *Fr., Tioga*

Eidsness, Alan C., *Fr., Minot*
Ekness, Danny L., *So., Westby, Mont.*
Elhardt, Dale G., *So., Beulah*
Eliason, Kelly W., *So., Coulee*
Elker, Jerilyn M., *Jr. Minot*
Ellingson, Charell G., *So. Williston*

Ellingson, Janice M., *So., Minot*
Ellingson, Linda K., *Fr., Heimdal*
Elliott, Craig E., *Jr., Minot*
Elliott, Mattie O., *Grad., Minot*
Ellwein, Sandy K., *So., Minot*
Elsperger, Janet M., *Fr., Cando*

Eltz, J. Kay, *Jr., Sherwood*
Ely, Celeste M., *Fr., Rocklake*
Ely, Margaret A., *Jr., Rocklake*
Eman, Kathleen K., *So., Kramer*
Emerson, Vernon K., *Fr., Minot*
Endresen, Larry L., *So., Minot*

Enerson, Frances E., *Jr., Ambrose*
Eng, Ronald G., *Fr., Riverdale*
Engberg, Linda C., *Fr., Kenmare*
Enget, Ilona K., *Fr., Powers Lake*
Enget, Jerome C., *Jr., Powers Lake*
Enget, Laurel D., *So., Powers Lake*

Enget, LeeNae M., *So., Kenmare*
Erb, Jay B., *Fr., Ryder*
Erck, Jacqueline A., *Fr., Velva*
Erickson, Ardis V., *So., Minot*
Erickson, Curtis R., *Jr., Souris*
Erickson, Gordon M., *Sr., Harvey*

Drama Added Culturally, Educationally

Erickson, Jean A., *Fr., Upham*
Erickson, Linda A., *So., Souris*
Erickson, Linda M., *Fr., Bowbells*
Erickson, Shirley D., *Fr., Williston*
Erickstad, Alice L., *So., Starkweather*
Erie, Beverly L., *Fr., Minot*

Eslinger, George W., *Fr., Minot*
Epeseth, Jay E., *Fr., Noonan*
Estby, David L., *So., Tioga*
Esterby, Kip A., *Fr., Minot*
Evanger, Karan K., *Jr., Mohall*
Falcon, Carol A., *Fr., Trenton*

Falcon, Harold A., *Fr., Trenton*
Falcon, Philip G., *So., Minot*
Farden, Gerald B., *Fr., Maxbass*
Farrell, Dwight P., *Fr., Bismarck*
Farstad, Carmen L., *Fr., Bottineau*
Farver, David J., *Jr., Wildrose*

Fassett, Pamela R., *So., Portal*
Fast, Donald D., *Fr., Garrison*
Faul, Jeffrey M., *Fr., Harvey*
Faul, Leslie D., *So., Minot*
Fay, Frances C., *Jr., Williston*
Fazlollahi, Siavosh, *Fr., Tehran, Iran*

Fecho, Bonnie G., *Fr., Willow City*
Fedje, Barbara J., *Fr., Minot*
Fedje, Robert O., *So., Rugby*
Fedje, Susan T., *Fr., Makoti*
Feickert, Douglas L., *Fr., Minot*
Feldman, Helen C., *Sr., Minot*

Feldner, Donn C., *So., Minot*
Feldner, Susan J., *Fr., Minot*
Ferber, Shirley A., *Jr., New Rockford*
Ferebee, Mary J., *Fr., Halliday*
Ferraro, Michael J., *So., Rhode Island, N.Y.*
Festvog, Christian O., *Fr., Landa*

Festvog, John E., *So., Norwich*
Fiedler, Dennis D., *So., Mercer*
Findlay, Dennis L., *So., Maxbass*
Fink, Earl R., *Fr., Minot*
Fisher, James A., *Jr., Bantry*
Fisk, Royce S., *Fr., Minot*

Fitzgerald, Gary R., *Fr., Mohall*
Fitzpatrick, Thomas E., *So., Minot*
Fix, James A., *Fr., Minot*
Fix, Richard A., *Fr., Garrison*
Fjeld, Kathleen M., *Fr., Noonan*
Fjeld, Linda A., *Fr., Noonan*

Fall production of Shakespeare's *"A Midsummer Night's Dream"* was well attended by students and faculty.

Flaherty, Joy E., *Fr., Berthold*
Flammang, Douglas G., *So., Minot*
Flaten, Jean A., *Fr., Carpio*
Flaten, Marvin D., *So., Minot*
Flatla, Lynette A., *Fr., Bergen*
Floyd, Samuel R., *Jr., Minot*

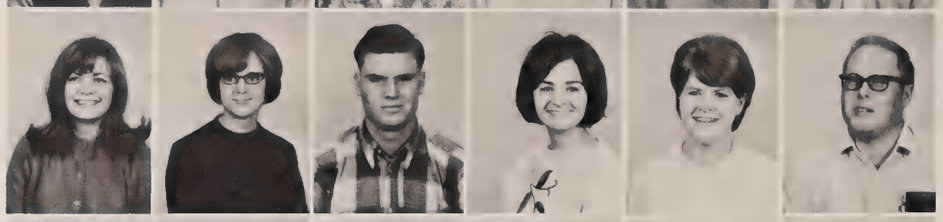

Fluher, Judy, *So., Minot*
Flygare, Bonita J., *So., Kenmare*
Fogerty, William H., *Fr., Vienna, Va.*
Fohr, Patricia L., *Fr., Minot*
Folden, Karen P., *Fr., Parshall*
Follman, Dennis E., *So., Towner*

Fontaine, Mary K., *Grad., Minot*
Ford, Sheila J., *Fr., Williston*
Forde, Duane L., *Jr., Minot*
Foreman, Lorraine M., *Fr., New Town*
Forness, Jenice M., *Fr., Carpio*
Foss, Annis G., *So., Sherwood*

Days Long But Weekend Went Fast

Foss, Deanna C., *Fr., Sherwood*
Foss, Ivan B., *So., Sherwood*
Foss, Lucretia A., *So., Mohall*
Foster, Gus, *Fr., New York, N.Y.*
Foster, Jane M., *So., Omemee*
Foster, Roy L., *Fr., Olathe, Colo.*

Fowler, Joseph A., *Fr., Minot*
Fowler, Michael B., *Fr., Minot*
Fowler, Ruth S., *Fr., Minot*
Fox, Edward D., *Fr., Minot*
Fraley, James A., *Fr., Minot*
Fraser, Paul V., *Fr., Burlington, Vt.*

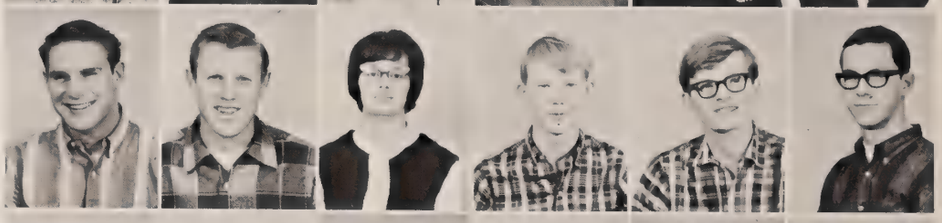

Francis, Julene R., *Fr., Minot*
Franson, Freda E., *Jr., White Earth*
Frazeur, Wendell H., *Jr., Minot*
Frederick, Joyce A., *So., Belcourt*
Fredericksen, Richard E., *Jr., Williston*
Frey, Diann K., *Fr., Harvey*

Frey, Steven C., *Fr., Harvey*
Frick, Judy D., *Fr., Flaxton*
Froseth, Cynthis M., *So., Kramer*
Froseth, Gregory C., *Fr., Kramer*
Fruh, Steven D., *Fr., Minot*
Fuchs, Ronald L., *Fr., West Allis, Wis.*

Fuerst, Diane L., *Jr., Minot*
Fuller, Charles G., *Jr., Minot*
Fuller, Linda J., *So., Minot*
Funke, Robin D., *Fr., Mohall*
Furness, Bruce H., *Fr., Minot*
Fylling, Robert D., *So., Ruso*

Do you know a good way to get attention? Get a camera, stand on top of Old Main and yell to people below.

Gaa, Janice M., *Fr., Webster*
Gackle, Eugene G., *So., Velva*
Galliger, Clyde M., *Fr., Grand Forks*
Gardrud, Ivan O., *So., Donnybrook*
Ganyo, Douglas R., *Jr., Grafton*
Ganyo, Judith L., *Jr., Carbury*

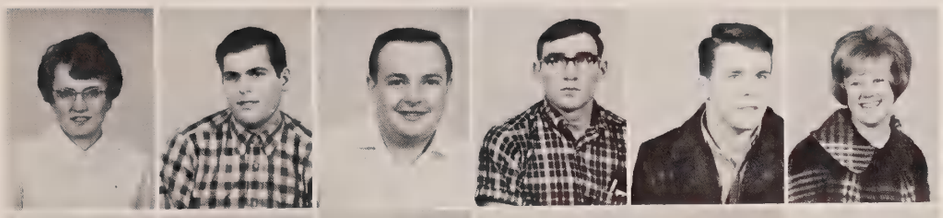

Gardner, Gary L., *So., New Rockford*
Garner, Edward P., *Fr., Minot*
Garrison, Dianne L., *Fr., Minot*
Gates, Linda L., *So., Mohall*
Gauderman, Bonnie L., *So., Grace City*
Gauderman, Janet F., *Jr., Grace City*

Gayzur, Gunther J., *Fr., Minot*
Geffre, Thomas A., *So., Napoleon*
Gefroh, Diane C., *So., Karlsruhe*
Gehring, Larry G., *So., Denhoff*
Gehringer, Charles F., *So., Mohall*
Geiszler, Arland W., *Jr., Kramer*

Gergen, Cynthia S., *Fr., Lawndale, Calif.*
Gessner, Michael M., *Fr., Minot*
Geyer, Ray C., *Fr., Donnybrook*
Gieselman, Kevin J., *Fr., Donnybrook*
Giesen, Judy I., *Fr., Makoti*
Gieser, Edith A., *So., Gladstone*

Gilbert, Martha E., *Fr., Minot*
Gilbertson, Arvy D., *So., Raub*
Gilbertson, Glenn C., *Sr., Minot*
Gilbertson, Karen E., *Fr., Crosby*
Gilbertson, LeRoy M., *Jr., Minot*
Gillund, Sharon J., *So., Minot*

Gillmore, Alfred C., *Fr., Minot*
Gion, Patricia A., *Fr., Regent*
Goettle, Lawrence B., *Fr., Donnybrook*
Goettle, Mary K., *So., Ashley*
Goff, Russell C., *Jr., Minot*
Goodfellow, William D., *So., Minot*

Goodman, Danny A., *Fr., Bantry*
Goodman, Larry W., *So., Minot*
Goodman, Richard E., *Fr., Beulah*
Gorde, Denis A., *So., Foxholm*
Gorde, Mark E., *Fr., Minot*
Gorde, Sheryl A., *So., Minot*

Gorman, Thomas A., *Fr., Kenmare*
Gotvaslee, Darrel R., *Fr., Norwich*
Grabow, Janice S., *So., Surrey*
Gradin, Wallyn K., *Fr., Washburn*
Graham, George J., *Fr., Minot*
Granley, Joyce C., *Fr., Bainville, Mont.*

Grantier, Brooks E., *Fr., Minot*
Green, Carol K., *Fr., Cavalier*
Grenvik, Jacqueline A., *Fr., Minot*
Grenz, Donna R., *So., Bismarck*
Grenz, Gerald J., *Fr., Gackle*
Grimes, Trudy G., *So., Minot*

Grochow, Arthur O., *So., Anamoose*
Groshe, Bonnie J., *Fr., Minot*
Grosz, Albert, *Jr., Turtle Lake*
Guderjahn, Rodney D., *Fr., Westhope*
Gudmunson, Sheldon L., *So., Minot*
Guenther, Marilyn F., *Fr., Dunn Center*

Although many students find the library a quiet place to study, some relax by reading magazines.

Guenthner, Jean A., *Fr., Minot*
Guidinger, Loren D., *So., Minot*
Gustafson, Raymond J., *So., Lignite*
Guthrie, Roger W., *Fr., Willow City*
Guttormson, James A., *So., Tioga*
Guttromson, Marilyn A., *Fr., Williston*

Haaland, James A., *So., Carpio*
Haaland, Roger T., *Fr., Carpio*
Haberlack, Marvin A., *Fr., Minot*
Haberstroh, Dorothy K., *So., Rolla*
Haberstroh, Sharon C., *Jr., Rolla*
Hagen, Beverly, *Fr., Noonan*

Hagen, Connie R., *Jr., Berthold*
Hagen, Elroy A., *Fr., Stanley*
Hagen, Judy H., *Fr., Williston*
Hagen, Karen A., *So., Grenora*
Hagen, Linda M., *Fr., Minot*
Hagen, Richard L., *So., Norma*

Hager, Diana M., *Fr., Surrey*
Hager, Hilary R., *So., Balta*
Halden, Douglas A., *Fr., Berthold*
Halden, Larry A., *Fr., Max*
Hale, Lawrence W., *Fr., Minot*
Hall, Orlan B., *Jr., Upham*

Halverson, Clayton, *Fr., Minot*
Halverson, Janice K., *Fr., Minot*
Halverson, Peggy L., *Fr., Ross*
Halvorson, Sandra L., *Jr., Palermo*
Haman, Kathleen A., *Fr., Harvey*
Hamilton, Mark R., *Jr., Minot*

Studies Usually Dominated the Scene

Hammer, Ronald E., *Fr., Minot*
Hanenberg, Noel D., *So., Drake*
Hannesson, Leo D., *Jr., Bottineau*
Hanretty, Sandra E., *Fr., Towner*
Hansen Christian I., *Fr., White Earth*
Hansen, Corine S., *Fr., Hot Springs, S.D.*

Hansen, Gary L., *Fr., Minot*
Hansen, Gerald, *So., Kenmare*
Hansen, Judith A., *Fr., Kenmare*
Hansen, Mary B., *Fr., Wildrose*
Hansen, Vernetta J., *So., Minot*
Hanson, Deborah A., *Fr., Velva*

Hanson, Dennis A., *So., Turtle Lake*
Hanson, Donna M., *Fr., Sherwood*
Hanson, Gail L., *Fr., Minot*
Hanson, Glenna G., *So., Sherwood*
Hanson, Janice M., *So., McGregor*
Hanson, Karen L., *So., Sherwood*

Banding together is probably the safest way to enter the cafeteria when you're a freshman wearing your beany.

Hanson, Muriel, *So., Sherwood*
Hanson, Orville D., *Fr., Minot*
Hanson, Vernell M., *Fr., Palermo*
Harder, Jayne A., *Fr., Washburn*
Harder, Terry D., *Fr., Washburn*
Harmel, Donovan D., *Fr., Rugby*

Harmon, Jerry P., *Fr., Minot*
Harney, Deborah A., *Fr., Minot*
Harper, Michael W., *So., Rugby*
Hartje, Wanda F., *Fr., Hensel*
Hass, Judith A., *So., Minot*
Hatlestad, Roberta R., *Jr., Williston*

Hauff, LaVonne M., *Fr., Anamoose*
Haug, Jan A., *Jr., Minot*
Hauge, Dixie L., *Fr., Minot*
Haugeberg, Sonja L., *So., Minot*
Haugen, Clare A., *Jr., Berthold*
Haugen, Joe R., *So., Parshall*

Haugen, Laurel A., *Fr., Westhope*
Haugen, Margaret J., *Fr., Parshall*
Haugen, Terry L., *Fr., Minot*
Haugland, Kenneth L., *Jr., Hamar*
Haverlock, Connie J., *Fr., Minot*
Havskjold, Karen M., *Jr., Minot*

Headrick, Barbara E., *So., Minot*
Healy, Gerald K., *Fr., Pleasant Lake*
Hearonemus, Norma M., *Fr., Watford City*
Hebert, Joan G., *Fr., Minot*
Hedlin, Mavis I., *So., Kenmare*
Hegdahl, Jerry R., *So., Bottineau*

Hegranes, Phyllis A., *Fr., Minot*
Hegreberg, Judith A., *Jr., Burlington*
Heil, Linda D., *So., Kramer*
Heimdal, Larry A., *Fr., Tioga*
Heinecke, Kathryn M., *Fr., Jamestown*
Heitmann, James L., *Fr., Harvey*

Helgeson, Charlotte E., *Fr., Alexander*
Helgeson, Jerry L., *So., Powers Lake*
Heller, Gloria D., *Fr., Berthold*
Helm, Beverly J., *Jr., Anamoose*
Helm, Carmen B., *Fr., Anamoose*
Helm, George L., *So., Anamoose*

Helm, Rodney W., *So., Beulah*
Hembree, Joel D., *So., Tolley*
Henderson, David A., *Fr., Sherwood*
Henderson, Jane L., *Jr., Sherwood*
Henderson, Kenneth R., *Fr., Sherwood*
Henke, Paulette C., *Jr., Hannover*

All Started College With Beanies

Hennenfent, Wade E., *Fr., Riverdale*
Hennessy, Mary J., *So., Minot*
Henning, Don K., *Jr., Newberg*
Henriksen, Dana A., *Fr., Dunseith*
Henry, Marjorie K., *Fr., Westhope*
Hensen, Richard J., *Fr., Glenburn*

Herfindahl, Ronald T., *So., Tioga*
Heringer, Margaret J., *Fr., Anamoose*
Heringer, Margean O., *Fr., Anamoose*
Hermanson, Lana K., *Fr., Towner*
Hermanson, Leelyn G., *Jr., Lignite*
Herrmann, Jayn, *Fr., Minot*

Hertel, Sandra K., *Sr., Portal*
Hett, Barbara A., *Fr., Minot*
Hett, Byron R., *So., Minot*
Hettwer, Kathleen E., *So., Carrington*
Hierath, John W., *Fr., Powers Lake*
Hight, Warren L., *Fr., Minot*

Hildebrand, Linda K., *So., Hazen*
Hildebrand, Maxine I., *So., Hazen*
Hill, Mary E., *Jr., Lignite*
Hill, Michael D., *Fr., Minot*
Hill, Murray R., *Fr., Minot*
Hillman, Richard J., *Sr., Ray*

Hilts, Dennis A., *Jr., Bowbells*
Hirschkorn, Murel, *Fr., Chaseley*
Hirschkorn, Vern E., *Fr., Harvey*
Hjelmstad, Carol R., *Fr., New Town*
Hjelmstad, Janet Y., *Fr., Glenburn*
Hochhalter, James K., *Fr., Minot*

Hoff, Donald L., *So., Underwood*
Hoffard, Penny L., *Fr., Harvey*
Hoffart, Donald J., *Fr., Anamoose*
Hoffart, Frank J., *Fr., Rugby*
Hoffert, Donna M., *So., Rugby*
Hoffert, Kenneth C., *So., Pleasant Lake*

Hoffman, Carole J., *Fr., Minot*
Hoiland, Gerald D., *So., Minot*
Holien, Jeanette M., *Fr., Cando*
Holle, Kathleen J., *So., New Salem*
Holm, Jerry L., *So., Rugby*
Holman, LaVonne L., *Jr., Minot*

Holmes, Bruce W., *So., Berwick*
Hornbacher, Gladys, *Fr., Minot*
Houston, David B., *Fr., Burlington*
Hove, Thomas K., *So., Powers Lake*
Hovland, LaVonne M., *Jr., Velva*
Howard, William L., *Fr., Wallkill, N.Y.*

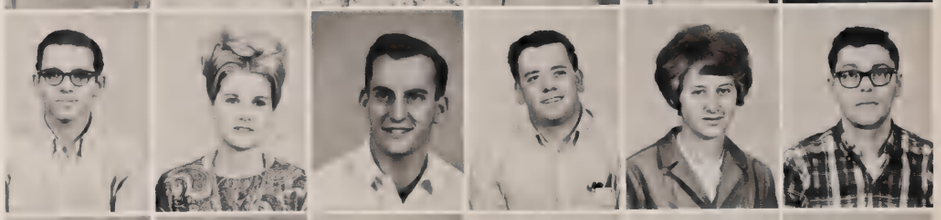

Howell, Bonnie M., *So., Stanley*
Howell, William T., *Fr., Minot*
Huber, Cherilyn E., *Jr., Westhope*
Huber, Curtis W., *Jr., Westhope*
Huber, Larry A., *Fr., Garrison*
Huddleson, Denise E., *So., Mandan*

Huebner, Ralph E., *Fr., Sydney*
Huettl, Lois E., *Fr., Max*
Huettl, Wanda R., *Fr., Garrison*
Hughes, Gerald B., *So., Laurel, Mont.*
Hukkanen, Helen A., *Jr., Stanley*
Humphreys, Sue M., *So., Minot*

All Found Student Center Relaxing

Hunkenson, Geneva,
Hurdelbrink, Darla F., *Fr., Sherwood*
Hurly, William C., *Sr., Minot*
Huseby, Jody B., *So., Balfour*
Hustad, Aurlen, *Fr., Minot*
Hustad, Elizabeth L., *Fr., Minot*

Huwe, Connie G., *So., Columbus*
Huwe, Franklin R., *Grad., Minot*
Huwe, Karen R., *Fr., Minot*
Isaak, James W., *Fr., Anamoose*
Iszler, Helmuth O., *Sr., Fessenden*
Iverslie, Paul A., *Jr., Minot*

Iverson, Marlowe K., *Fr., Stanley*
Iverson, Roger M., *Sp., Devils Lake*
Jackson, Linda M., *So., Minot*
Jackson, Robert J., *So., Minot*
Jacobson, Dennis A., *Fr., Parshall*
Jacobson, Dwight E., *Fr., Flaxton*

Jacobson, Mary A., *Fr., Maxbass*
Jagusch, James M., *Fr., Mahtomedi, Minn.*
Janavaras, Georgia, *Fr., Drake*
Janz, Jerry D., *Fr., Makoti*
Jasinski, Paul C., *So., Minot*
Jemtrud, Alve L., *So., Rolette*

Jevne, James W., *Jr., Glenburn*
Jevne, Janice A., *So., Minot*
Jevne, Virginia C., *Fr., Lansford*
Johansen, Donna L., *So., Ryder*
Johner ,Timothy. *Fr., Powers Lake*
Johnson, Allison A., *Fr., Regina, Sask.*

Johnson, Barbara A., *Fr., Minot*
Johnson, Barbara J., *Fr., Underwood*
Johnson, Carol A., *Sp., Lakota*
Johnson, Charles W., *Fr., Minot*
Johnson, DiAnn L., *Fr., Minot*
Johnson, Donald, *So., Minot*

Johnson, Donna M., *Fr., Minot*
Johnson, Douglas S., *Fr., Minnewaukan*
Johnson, Fred T., *Fr., Stanley*
Johnson, Gordon L., *So., Max*
Johnson, James A., *So., Ryder*
Johnson, Janis V., *Fr., Minot*

Johnson, Jeraldine, *Sr., Minot*
Johnson, Jim M., *So., Rugby*
Johnson, Joyce B., *So., Carpio*
Johnson, Judy A., *Fr., Perth*
Johnson, Kathleen G., *Jr., Minot*
Johnson, Kenneth L., *Jr., Minot*

The Student Center Lounge is a good place to get away from the noise of the cafeteria.

Johnson, Kenneth R., *Fr., Minot*
Johnson, Larry D., *Jr., Minot*
Johnson, Lavinia G., *Fr., Lignite*
Johnson, Linda A., *So., Columbus*
Johnson, Marshall W., *Fr., Donnybrook*
Johnson, Meredith, *Jr., Minot*

Johnson, Myra M., *So., Minot*
Johnson, Nancy L., *Jr., Minot*
Johnson, Pamela A., *Fr., Lostwood*
Johnson, Richard D., *Sr., Carpio*
Johnson, Rick V., *So., Minot*
Johnson, Robert A., *Fr., Minot*

Johnson, Terrance L., *So., Minot*
Johnson, Terry D., *Jr., Minot*
Johnson, Terry J., *Fr., Garrison*
Johnson, Terry L., *So., Minot*
Johnson, Vicki S., *Fr., Minot*
Johnson, Zella D., *So., Sherwood*

Building Displays Took Time, Effort

Johnston, John E., *Fr., Sykeston*
Jonason, Jon R., *Jr., Norwich*
Jones, Frank G., *So., Minot*
Jones, Patrick G., *Fr., Minot*
Jones, Robert J., *So., Harvey*
Jordan, Connie M., *Fr., Mandan*

Jothen, Alan D., *Fr., Minot*
Jung, Jane A., *Fr., Norwich*
Jurgens, Lester A., *Fr., Taylor*
Just, Eileen D., *So., Mercer*
Kabanuk, James R., *So., Minot*
Kadrmas, Arnola E., *So., Minot*

Kaeding, Carol H., *Fr., Penn*
Kahn, Roger S., *So., Williamsville, N.Y.*
Kalinowski, Roger T., *Jr., Devils Lake*
Kalmbach, Gayle M., *Fr., Minot*
Kane, James, *So., Minot*
Kanikkeberg, Myron G., *So., Heimdal*

Kankovsky, Craig H., *Fr., Minot*
Kann, Dianne L., Jr., *Minot*
Karges, Ellen M., *Fr., Harvey*
Kasper, Beverly L., *Fr., Minot*
Kaylor, H. Bruce, *So., Norwich*
Kelesnik, Frederick D., *So., Souris, Man.*

Keller, Alvin J., *So., Karlsruhe*
Keller, Bonnie L., *Fr., Donnybrook*
Keller, Stephen D., *Fr., Harvey*
Keller, Thomas E., *Fr., Minot*
Kelly, Michael J., *Jr., Minot*
Kenner, Luann K., *Fr., Devils Lake*

Mu Sigma Tau fraternity won first place honors for this bonfire display at the 1966 Homecoming festivities.

Keogh, Frank P., *Fr., Keene*
Keogh, Mary E., *Fr., Keene*
Kerr, Sherry M., *Fr., Minot*
Kettel, Mary L., *Jr., Wildrose*
Keup, Mary K., *Jr., Mohall*
Kimball, Richard C., *Fr., Ryder*

Kimmes, Patricia, *Jr., Minot*
Kimmes, Robert R., *Jr., Minot*
King, Connie S., *So., Starkweather*
Kingsley, Richard L., *Jr., Deering*
Kinzel, Adeline E., *Fr., Wakpala, S.D.*
Kitsch, Sharon L., *Fr., Berthold*

Klein, Helen A., *Fr., Minot*
Klosterman, Lee J., *So., Minot*
Klovstad, Janet H., *Jr., Minot*
Kluck, Sharon R., *Fr., Minot*
Klungtvedt, Nancy L., *Fr., Minot*
Knoepfle, Cheryl A., *Fr., Minot*

Knudsvig, Gene L., *Fr., Appam*
Knutson, Claudia J., *Fr., Sherwood*
Knutson, Gail A., *Fr., Harlow*
Knutson, Judith K., *Fr., Lignite*
Knutson, Lenis C., *Fr., Norma*
Knutson, Loretta L., *So., Norma*

Knutson, Peter R., *Fr., Norma*
Knutson, Townley R., *Fr., Norma*
Koebernick, Neil R., *Fr., Voltarie*
Koll, Janaan R., *So., Minot*
Kooling, Sandra L., *Fr., Tioga*
Kopchuk, Roman P., *Fr., Manitoba*

Koppelsloen, Carolyn R., *Fr., Columbus*
Korgel, Kenneth J., *Fr., Minot*
Korslien, Milton, *Fr., Douglas*
Kostad, Kenneth L., *Fr., Kenmare*
Kotaska, Susan D., *Fr., Bainville, Mont.*
Kotnour, Joseph F., *Fr., Minot*

Kottsick, Michael R., *So., Minot*
Kovac, Shirley I., *Fr., Minot*
Kraft, James D., *Fr., Minot*
Kraft, Thomas, *So., Rugby*
Krein, Eldon J., *So., Riverdale*
Kremer, Howard W., *So., Orrin*

Kresel, Ronald J., *So., Minot*
Kretschmar, Douglas, *Fr., Minot*
Kretschmar, Tim C., *So., Minot*
Kriedeman, Roy R., *Fr., Drake*
Kronbauer, Anna M., *Jr., Mott*
Krueger, Jane E., *Fr., Niagara*

Krueger, John D., *Fr., Garrison*
Krukenberg, Jack E., *Jr., Hazen*
Krumwiede, Dave A., *Fr., Underwood*
Krumwiede, Robert D., *Fr., Underwood*
Kuehn, Wilton H., *Jr., Parshall*
Kulig, Anthony E., *Fr., Carnegie, Pa.*

Kuntz, Gary W., *So., Underwood*
Kyes, James H., *Jr., Minot*
Kyes, Sally A., *Fr., Minot*
LaBarre, Linda L., *Fr., Webster*
LaBarre, Marie S., *So., Webster*
LaBelle, Gerald G., *So., Timmins, Ont.*

Ronald Mechiporenko studies some good reading material in the Student Center Bookstore.

Laber, Judy A., *Jr., New Rockford*
LaDuke, Jim E., *Fr., Minot*
Lagerquist, Jeanne K., *Jr., Minot*
Lamoureaux, David E., *Jr., Newburg*
Landers, Kenneth W., *Fr., Kenmare*
Lang, Phyllis M., *Fr., Sawyer*

Langbein, Charles F., *So., Lakevilla, Ill.*
Langness, Ardeen J., *Fr., Minot*
Langness, Sherman B., *So., Minot*
Langrud, Thomas A., *So., Minot*
Langseth, Nancy M., *Fr., Minot*
Larcombe, Carolyn M., *Fr., Minot*

LaRoque, David C., *So., Williston*
Larsen, Deloris S., *Jr., Minot*
Larsen, Joyce G., *Jr., Flaxton*
Larson, Barbara A., *So., Overly*
Larson, Curtis A., *Fr., Minot*
Larson, Dale L., *Fr., Minot*

Larson, Elaine H., *Jr., Makoti*
Larson, Helen B., *Jr., Lansford*
Larson, Lona L., *So., Foxholm*
Larson, Ronald E., *Jr., Minot*
Laskowski, Doran R., *Fr., Deering*
Lavik, Richard H., *Jr., Rugby*

Lawlar, Gwenlyn C., *Jr., Watford City*
Lawrence, Dorene F., *Fr., Minot*
Lawson, Dixon D., *Fr., Donnybrook*
Lee, Betty D., *So., Minot*
Lee, Clarence A., *So., Minot*
Lee, Gordon J., *Fr., Berthold*

Bigger Bookstore Will Come Soon

Lee, LaDonna K., *Fr., Bowbells*
Lee, Philip, *Jr., Berthold*
Lee, Robert E., *Jr., Minot*
Lee, Roger A., *Fr., Minot*
Lee, Sandra A., *So., White Earth*
Lehner, David E., *Fr., Minot*

Leier, Maxine A., *Fr., Esmond*
Leingang, LaMont H., *Fr., Velva*
Lesmeister, David G., *Fr., Rugby*
Leverson, David A., *So., Minot*
Lewis, Wellington W., *Fr., Minot*
Lies, Mary Ann., *So., Fessenden*

Lill, Patricia Ann, *Fr., New Rockford*
Limke, James C., *Jr., Lansford*
Lindenberg, Bart D., *Jr., Starkweather*
Lindstrom, Rodney B., *Fr., Sheyenne*
Liner, Cynthia, *Fr., Tioga*
Link, William J., *Fr., Minot*

Appearing to be very comfortable, this eager coed finds solitude on the steps of Old Main.

Linnertz, David Lee, *Fr., Surrey*
Linzbach, Marjorie J., *Jr., Minot*
Lithun, Vernon E., *Jr., Manfred*
Littler, Mary A., *Fr., Minot*
Lium, John T., *Jr., Minot*
Livingston, Gary P., *Fr., Kenmare*

Livingston, Norman J., *Fr., Minot*
Ljunggren, Carol C., *Fr., Lignite*
Locken, Brenda Ann, *Fr., Mohall*
Lockwood, Ed C., So., Bowbells
Lodoen, Myron W., *Fr., Westhope*
Lohrenz, Beverly Ann, *Jr., Minot*

Lohse, Arnola D., *Jr., Mohall*
Lohse, Eunice M., *Minot*
Logan, Frances M., *Sr., Sidney, Mont.*
Loken, Stuart G., *So., Voltaire*
Lokken, Carol Sue, *Fr., Stanley*
Lokken, Gerald W., *So., McGregor*

Long, Dale R., *Fr., Minot*
Long, Susan K., *Fr., Upham*
Looyenga, Roger L., *Jr., Mandan*
LoRe, Carmen J., *So., Nutley, N.J.*
Lorentzen, Rachel, *So., Washburn*
Loucks, Patricia L., *So., Minot*

Loughead, Kenneth, *Fr., Minot*
Louis, Thomas H., *Fr., Cologne, Minn.*
Lovdahl, Bruce M., *Jr., McGregor*
Loveland, Marge K., *So., Minot*
Lowe, Linda Anne, *Fr., Minot*
Louser, Lawrence, *Fr., Max*

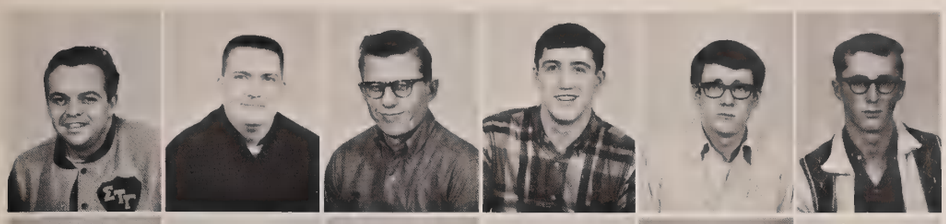

Louser, Robert, *So., Minot*
Luebke, Donn W., *Fr., Sherwood*
Luepke, Robert A., *Jr., Minot*
Lukach, Joseph M., *So., Noonan*
Luke, Ervin G., *So., Berthold*
Luke, Larry L., *Jr., Sherwood*

Lund, Allen S., *Fr., Bowdon*
Lund, Beverly J., *Fr., Minot*
Lundeen, Melanie A., *Fr., Minot*
Lyngstad, Dianne R., *Fr., Barton*
McBeth, Ronald W., *Fr., Minot*
McCann, Margaret M., *Fr., Westhope*

McCollum, William R., *So., Williston*
McCormack, David R., *Fr., Des Lacs*
McCutcheon, Richard H., *Fr., Minot*
McDermott, David L., *So., Kenmare*
McDonald, Marlyn D., *So., Souris*
McFarland, James E., *Fr., Anoka, Minn.*

Reflective College Days End Too Soon

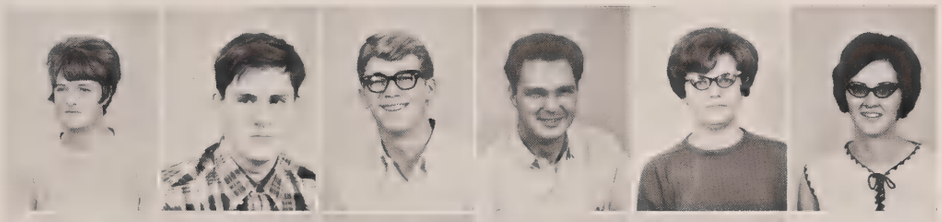

McFarland, Nancy L., *Fr., Velva*
McGee, Timothy H., *Fr., Minot*
McGillivray, Terry D., *Fr., Minot*
McGinley, John L., *Fr., Minot*
McGuire, Patsy A., *Jr., Carpio*
McIntyre, Barbara L., *Jr., Bowbells*

McKay, Betty R., *Jr., Minot*
McKibben, Stanley D., *So., Noonan*
McMahon, Colleen M., *Fr., Minot*
McMullen, Gene L., *Fr., Auburn, Wash.*
McNabb, Esther L., *Jr., Glenburn*
McNally, Patrick W., *Jr., Lisbon*

McNea, Terence M., *So., Bottineau*
McNeal, Jill A., *Fr., Kenmare*
McNeill, Joyce A., *Jr., Minot*
McQuay, Linda D., *Fr., Drake*
Mackey, Jimmy R., *Fr., Minot*
Madsen, Jon N., *So., Westhope*

Mahowald, William R., *Fr., Parshall*
Malcomb, Donny L., *So., Berthold*
Maragos, Gloria J., *So., Minot*
Marcotte, Mary F., *Fr., Westhope*
Marcotte, Patricia A., *Fr., Westhope*
Marek, Joyce I., *Fr., Linton*

Marion, Patrick J., *Fr., Grenora*
Marion, Paul L., *Fr., Grenora*
Mark, Kathleen M., *Fr., Williston*
Marsland, Shellie F., *Fr., Minot*
Martin, Mary S., *Jr., Minot*
Martin, Warren W., *So., DesLacs*

Martinson, Terry I., *Fr., Dunseith*
Martwick, Marlys A., *Fr., Balfour*
Marum, Tommy L., *Fr., Minot*
Masi, Nicholas, *Jr., Minot*
Mastel, Carlotta J., *Fr., Linton*
Masters, June J., *So., Niobe*

Mathias, Carol M., *Fr., Garrison*
Mathwich, Linda L., *Fr., Glenburn*
Mattern, Loren W., *So., Mohall*
Mattern, Steven C., *So., Westhope*
Mathews, Marilyn A., *So., Minot*
Matthews, Perry J., *Sr., Minot*

Mattson, Carolyn, *Jr., Minot*
Mau, Rodney A., *Fr., Mohall*
Maupin, Thomas C., *Fr., Minot*
Mavis, Cheryl F., *Fr., Minot*
Maxfield, Lana L., *Fr., Tampico, Ill.*
Maxwell, Marshall, *Fr., Turtle Lake*

May, Larry E., *So., Lansford*
Mehl, Carol M., *Jr., Drake*
Mehrer, Gerald R., *Fr., Turtle Lake*
Melberg, Linda O., *Battle View*
Melby, Robert J., *Jr., Minot*
Melgaard, Beth A., *Jr., Columbus*

Melland, Donald L., *So., Kenmare*
Merrick, Mike D., *Fr., Minot*
Mertens, Jeanne E., *Fr., Minot*
Mertens, Joan E., *Fr., Minot*
Mertens, Joyce E., *Jr., Minot*
Mertes, JoAnn K., *So., Bowbells*

Helpful Faculty Often Meant Much

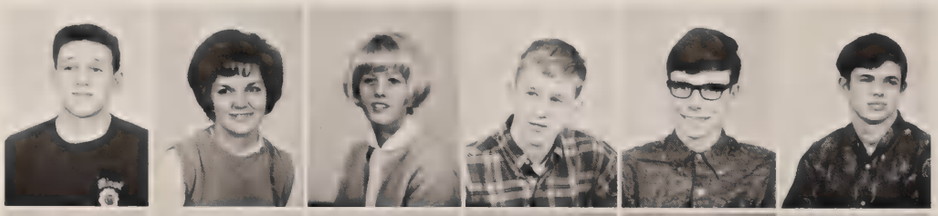

Metcalf, Robert T., *So., Cypress River, Man.*
Metcalf, Margaret J., *So., Dunseith*
Meuth, Mary J., *Fr., Minot*
Meuth, Patrick J., *Fr., Minot*
Meyer, Basil B., *Fr., Minot*
Meyer, James R., *Jr., Omemee*

Meyers, Gary G., *So., Minot*
Meyle, Eugene S., *Fr., Chittenayo, N.Y.*
Michalenko, Marlys M., *So., Butte*
Michel, Barbara J., *Fr., Donnybrook*
Michelson, Ralph H., *Jr., Minot*
Millelson, Richard A., *Jr., Minot*

Miller, Barbara J., *So., Minot*
Miller, Connie H., *Fr., Minot*
Miller, Darlene A., *Jr., Minot*
Miller, Janene Kay, *So., Minot*
Miller, Karen K., *Fr., Hazen*
Miller, Linda A., *So., Deering*

Miller, Linda L., *Fr., Velva*
Miller, Mary F., *So., Webster*
Miller, Willard A., *Jr., Deering*
Mjelstad, Marlin O., *Jr., Arnegard*
Modin, Dwight V., *So., Minot*
Modin, Marie E., *So., Kenmare*

Moen, Sharon D., *Fr., Upham*
Moen, Theodora K., *Fr., Lostwood*
Moger, Norman E., *Sr., Carpio*
Mohagen, Donald R., *So., Grafton*
Molvik, Linda K., *Jr., Grenora*
Mommens, David A., *So., Hankinson*

Mongeon, Wendel P., *Fr., Rolette*
Monicken, Melodee M., *So., Minot*
Moors, Davy A., *So., Minot*
Moritz, Dazid J., *So., Minot*
Morris, Karen L., *Fr., Minot*
Morrison, Frederic, *Jr., Minot*

Mortensen, Judy R., *Fr., Mohall*
Mostad, James A., *Fr., Minot*
Mueller, Lucy P., *Fr., Napoleon*
Mueller, Timothy R., *So., Minot*
Mugaas, Karen L., *So., Kenmare*
Mullen, Robert C., *Grad., Devils Lake*

Muller, Marie A., *Jr., Grenora*
Muraco, Joe D., *So., Carnegie, Pa.*
Murphy, Janet M., *So., Minot*
Murphy, Mark A., *Fr., Minot*
Murray, Jeane M., *Fr., Cayuga*
Murray, Mary T., *Fr., Minot*

Glen Yarbrough confers with his agents during his appearance at the Municipal Auditorium for 1966 Homecoming.

Musch, Geraldine K., *Jr., Burlington*
Muth, Margaret M., *Jr., Minot*
Muttonen, Joan A., *Jr., Minot*
Muttonen, Judy E., *Fr., Minot*
Muus, Mary L., *So., Minot*
Myers, Roger L., *So., Parshall*

Myhre, Patric O., *Fr., Minot*
Myles, Lawrence, *Jr., Williston*
Naduriak, Gordon W., *So., Sturgis, Sask.*
Nappen, Theodora J., *Sr., Minot*
Nechiporenko, Kenneth, *So., Butte*
Nechiporenko, Ronald, *Jr., Butte*

Nehring, Lawrence A., *So., Bowbells*
Nelsen, Patsy A., *Fr., Egeland*
Nelson, Bryon D., *So., Minot*
Nelson, Carol S., *So., Rugby*
Nelson, Constance M., *Fr., Palermo*
Nelson, Donna J., *Fr., Norwich*

Diploma Day Should Bring Smiles

Nelson, Donna M., *So., Mohall*
Nelson, Elaine K., *Jr., Williston*
Nelson, Eunice M., *Fr., Minot*
Nelson, Jerry R., *Jr., Williston*
Nelson, John M., *So., Velva*
Nelson, Kent W., *Jr., Makoti*

Nelson, Louise I., *So., Bismarck*
Nelson, Nancy K., *So., Bottineau*
Nelson, Robert D., *So., Minot*
Nelson, Robert H., *Fr., Minot*
Nelson, Roger A., *Fr., Minot*
Nelson, Ronald V., *Fr., Rugby*

Nelson, Sharon R., *Fr., Glenburn*
Nesdahl, Gary A., *Fr., Minot*
Neshem, Harley E., *So., Berthold*
Ness, Karen L., *Fr., Minot*
Ness, Mary E., *Fr., Des Lacs*
Ness, Thomas E., *Jr., Des Lacs*

Nestegard, Yvonne M., *So., Minot*
Nett, Sharon K., *Fr., Minot*
Nettleton, Alice M., *Fr., Minot*
Nettleton, Cheryl A., *So., Minot*
Neumann, David B., *So., Fessenden*
Newport, Levi, *Fr., Minot*

Nicholas, Jean S., *Fr., San Haven*
Nicholsen, Bonnie B., *So., Maxbass*
Nielsen, Julie D., *Jr., Westhope*
Nielsen, Karen K., *Fr., Kenmare*
Nitsch, Mary K., *Fr., Minot*
Nitsch, Paul F., *Sr., Minot*

This appears to be a very happy day for someone. Graduation was held in Swain again due to the large graduating class.

Norby, Carlyle M., *Jr., Grenora*
Nordby, Julianne M., *Fr., McGregor*
Noren, Karin M., *Fr., Flaxton*
Nordmark, Linda L., *Fr., Souris*
Norland, Mike J., *So., Coleharbor*
Norstegaard, Arlis M., *So., Souris*

Norstegaard, Elaine K., *Fr., Souris*
Norton, Larry K., *Fr., New Rockford*
Norton, Sandra, *Jr., Minot*
Nostdahl, Nancy A., *Fr., Minot*
Notbohm, Charles L., *Fr., Drake*
Notbohm, Vern L., *Jr., Drake*

Novlesky, Maynard A., *So., Benedict*
Nuss, Wayne D., *Jr., Minot*
Nybakken, Gerald A., *Fr., Minot*
Nybakken, Jack E., *So., Minot*
Nygaard, Alton M., *So., Grenora*
Nygaard, Larry L., *Fr., Minot*

Odden, Daryle B., *So., Powers Lake*
Odden, Michael E., *So., Minot*
Ode, Margo E., *So., Minot*
Ohm, Susan P., *Jr., Minot*
Oie, Claude R., *So., Minot*
Okerson, Alan J., *Fr., Coleharbor*

Okerson, Sherry L., *Fr., Coleharbor*
Olson, Bonnie J., *Fr., Minot*
Olson, Carol D., *Jr., McGregor*
Olson, Chrysann A., *Fr., Lansford*
Olson, Claire M., *Fr., Wildrose*
Olson, Dale A., *Fr., Minot*

Olson, Dale O., *So., Minot*
Olson, Delton O., *So., Minot*
Olson, Eugene A , *Fr., Minot*
Olson, Jack L., *So., Williston*
Olson, Janice D., *Fr., Blaisdell*
Olson, Jerry A., *So., Burlington*

Olson, Johan G., *So., Parshall*
Olson, Larry L., *Fr., Tioga*
Olson, Linda M., *So., McGregor*
Olson, Sherill, *So., Minot*
Olson, Marilyn K., *Sr., Minot*
Olson, Marlys C., *Jr., Souris*

Olson, Paulette C., *Fr., Starkweather*
Olson, Richard A., *Fr., Minot*
Olson, Robert L., *Fr., Minot*
Olson, Robert, *Fr., Drake*
Olson, Roger D., *So., Tioga*
Olson, Sharon L., *So., New Town*

Omar, Fred, *Fr., Minot*
Opstad, Sharon K., *Fr., Minot*
Ormiston, Dwight A., *So., West Fargo*
Orson, Eugene W., *So., Minot*
Osadchy, Ronald, *Fr., Max*
Oshess, Richard D., *Fr., Plaza*

Ostdahl, Allan D., *So., Palermo*
Osteroos, Swanna L., *So., Des Lacs*
Ostlund, Nancy K., *Fr., Tolley*
O'Sullivan, E. Maureen, *So., Crystal*
Overland, Darlene H., *Fr., Harvey*
Ovitt, Charles R., *So., Minot*

Donald Wakefield and Orlon Hall, members of Tau Kappa Epsilon fraternity, are ready to "Cremate the Comets".

Owens, Melvin, *Fr., New York City N.Y.*
Owens, Robert C., *Fr., Minot*
Oyama, Carolyn Y., *Fr., Waimea Kauai, Hawaii*
Paczkowski, Thomas J., *Sr., St. Cloud, Minn.*
Page, Betty K., *Fr., Riverdale*
Pankratz, Susan C., *Fr., Minot*

Papacek, James H., *Jr., Bismarck*
Pardon, JoAnn M., *Fr., Minot*
Parge, Howard R., *Fr., Douglas*
Parker, Herb M., *So., Minot*
Parkman, Steven D., *Fr., Rugby*
Parrow, Judith C., *Fr., Lansford*

Patterson, John L., *Fr., Minot*
Paulson, Charlene A., *Fr., Maddock*
Paulson, Mary P., *So., White Earth*
Paulus, Richard A., *Fr., Drake*
Pautzke, Janet E., *Jr., Souris*
Pearson, Douglas L., *Fr., Minot*

Pedersen, Linda P., *Fr., Flaxton*
Pederson, Ernest D., *Jr., Minot*
Pederson, Irene L., *So., Fortuna*
Pederson, Joan E., *Jr., Minot*
Pederson, Patricia J., *Fr., Tioga*
Pederson, Thomas G., *Fr., Minot*

Perehuda, Lorne R., *So., Wynyard, Sask.*
Peterman, Richard E., *Fr., Johnstown, Ohio*
Peterson, Alice A., *Fr., Rock Lake*
Peterson, Cynthia A., *Fr., Turtle Lake*
Peterson, JoAnn H., *Fr., Crosby*
Peterson, Julie K., *Fr., Tolley*

Banners Announce Hoped For Victories

Peterson, Mary J., *Fr., Belcourt*
Peterson, Richard J., *Fr., Minot*
Peterson, Robert, *Jr., Minot*
Peterson, Robert D., *So., Ridgeway, Iowa*
Peterson, Sheila, *Fr., Minot*
Peterson, Terry A., *Fr., Minot*

Petrick, Peggy C., *Fr., Makoti*
Pettys, Jill L., *Fr., Minot*
Pfau, Harvey A., *Fr., Minot*
Pfau, Robert L., *So., Upham*
Pfeilschiefter, Carlotta, *Fr., Velva*
Phair, Constance E., *So., Ridgedale, Sask.*

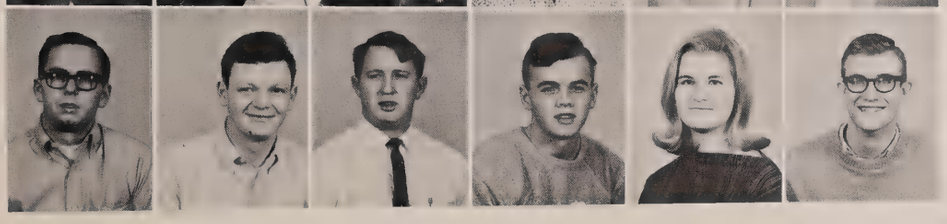

Phelan, Kenneth E., *Jr., Great Falls, Mont.*
Phelps, Ron D., *Fr., Minot*
Phillips, John W., *Jr., Towner*
Philo, Richard E., *Fr., Glens Falls, N.Y.*
Picken, Jackie L., *So., Minot*
Pietsch, Gary C., *Fr., Minot*

Cast members from Minot State's summer theatre perform a musical number from "*After The Ball*".

Pietsch, Therese L., *Jr., Minot*
Poitra, Yvonne A., *Fr., Belcourt*
Powell, Harry W., *Jr., Minot*
Powell, Karen J., *So., Minot*
Powell, Steve R., *Fr., Columbus*
Price, Jerome C., *So., Mohall*

Pritchett, David P., *Fr., Minot*
Prosser, Layton A., *Jr., Ray*
Prosser, Maxine F., *So., Ray*
Pyle, Donald V., *Jr., Golden, Colo.*
Qualley, Ronald E., *Fr., Ray*
Quam, Diane F., *Fr., Cavalier*

Quanbeck, Orville A., *So., Garrison*
Quarne, Gordon E., *So., Grenora*
Qvale, Gerald A., *So., Ray*
Raap, Laurel A., *Jr., Tolley*
Raaum, Jerilyn A., *So., Fortuna*
Ralph, Beverly A., *Jr., Crosby*

Ralph, Richard D., *Jr., Crosby*
Ramberg, Marilyn, *Fr., Tioga*
Ramey, George W., *Fr., Minot*
Ramsay, Robert W., *Jr., Minot*
Ranum, Neil, *Jr., New Town*
Rau, Arlen A., *Fr., Kief*

Rau, Doris F., *Fr., Kief*
Rauschendorfer, Rita, *Fr., Poplar, Mont.*
Rauser, Twyla R., *Fr., Bismarck*
Ravella, John A., *Fr., Minot*
Redding, Clara A., *Fr., Sawyer*
Redmer, Rex L., *Jr., Bowbells*

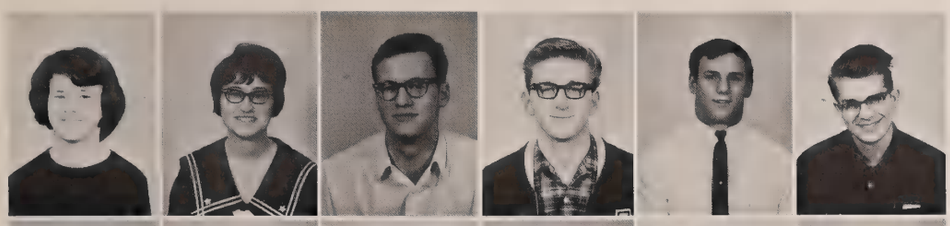

Register, Cheryl, *Fr., Minot*
Reichenberg, Ruth, *Jr., Hazen*
Reichert, John T., *Jr., Carrington*
Reinholdt, Timothy P., *So., Lignite*
Reinke, Kenneth, *So., Minot*
Reinke, Robert D., *Fr., Minot*

Reinke, Sheila, *Fr., Kramer*
Reiser, Lois A., *Fr., Turtle Lake*
Reynolds, Judith L., *Fr., Minot*
Reynolds, William C., *So., Gainsborough*
Reynolds, William H., *Fr., Minot*
Rhodes, Curtis L., *Fr., Palermo*

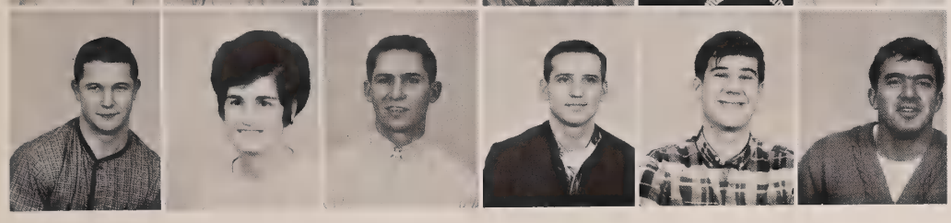

Rice, Floyd E., *Fr., Souris*
Richard, Marsha K., *Jr., Minot*
Richau, Robert H., *Jr., Minot*
Richter, Daniel P., *Jr., Hazen*
Richter, Joseph M., *Fr., Minot*
Richter, Maroin G., *Jr., Devils Lake*

Tent Theatre Revived Favorite Plays

Rieder, Connie L., *Fr., Williston*
Rieder, Roberta J., *So., Williston*
Riersgard, Daryl D., *Jr., Ross*
Ring, Sandra L., *So., Wildrose*
Ringenberg, Darrell, *Fr., Brinsmade*
Rings, Vernon E., *Fr., Columbus*

Roberson, Steve E., *So., Las Vegas, Nev.*
Roberts, Harry P., *So., Minot*
Robinson, Mary A., *Jr., Velva*
Robinson, Penelope, *Fr., Bismarck*
Robinson, Rauleigh D., *Jr., Minot*
Rock, Sharon M., *Fr., Blaisdell*

Rodacker, Linda C., *So., Mohall*
Rogelstad, Jerry D., *Jr., Minot*
Rogelstad, Ronald D., *Fr., Minot*
Rogers, Diana L., *Jr., Minot*
Rogers, Dorothy M., *Fr., Minot*
Rogers, Kenneth R., *So., Minot*

Rogstad, Ann M., *Fr., Palermo*
Rohrer, Terrence L., *Fr., Minot*
Rollins, Benita, *So., Minot*
Rom, J. Theodore, *Fr., Denbigh*
Rom, Wayne, *Fr., Denbigh*
Ronning, Kristine M., *So., Columbus*

Ronshaugen, Stephen C., *Fr., Minot*
Ross, Robert W., *Fr., Plattsburgh*
Rossmann, Russell O., *Fr., Minot*
Rostad, Virginia M., *So., Minot*
Rosten, Bruce, *Fr., Wildrose*
Rovig, Myles R., *Fr., Minot*

Rovito, James M., *Fr., Tupperlake*
Roy, Emery J., *Sr., St. John*
Roy, Gary R., *Jr., St. John*
Rubbelke, Gerald R., *Fr., Des Lacs*
Rubbelke, Louis, *So., Des Lacs*
Rud, Darrell C., *So., Arnegard*

Rude, Reggie L., *So., Columbus*
Rude, Solveig E., *Fr., Devils Lake*
Ruden, Jerome J., *So., Williston*
Rue, JoAnn D., *So., Minot*
Ruelle, Michael J., *Jr., Minot*
Running, Aliene C., *Fr., Columbus*

Running, Mary J., *Fr., Bonetraill*
Rupp, Robert D., *Fr., Underwood*
Rust, William D., *Jr., Martin*
Rustad, Dana D., *Fr., Zahl*
Rustad, Jerome E., *Fr., Grenora*
Rutter, Shirley A., *So., Ruso*

Ruud, Marcia M., *Fr., Parshall*
Ryan, Rolland R., *Fr., Minot*
Ryden, Wanda M., *So., Maddock*
Ryyth, Richard A., *So., Rolla*
Sabbe, Jerome P., *Fr., Surrey*
Sabol, Stephanie J., *Jr., Minot*

Saf, Robert A., *Fr., Kane, Pa.*
Sager, Linda K., *Fr., Churchs Ferry*
Salo, Allan D., *Jr., Minot*
Salo, Linda M., *Fr., Minot*
Salter, Darrell W., *Fr., New Town*
Samson, David G., *Fr., Glenburn*

'Of Fans and Mascots' — Familiar Theme

Samuel, Leon M., *Fr., Anamoose*
Samuelson, Barbara J., *Jr., Minot*
Samuelson, Lyle G., *So., Mandan*
Sand, Janet D., *Fr., Kenmare*
Sand, Jerry D., *So., Minot*
Sandau, Gordon J., *Sr., Zap*

Sande, Peggy J., *Fr., Bismarck*
Sanderson, Tim A., *Jr., Souris, Man.*
Sasse, Una L., *Fr., Bismarck*
Sattler, David J., *So., Rugby*
Sauber, John D., *Jr., Palermo*
Saugstad, Harlan D., *Fr., Minot*

Saunders, Gail M., *Jr., Cayuga*
Saunders, Nancy M., *Fr., Minot*
Scanson, Sheila J., *Jr., Grace City*
Schaefer, Donna M., *So., Minot*
Schall, Curtis C., *Fr., Minot*
Scharbow, Lynn A., *Fr., Alice*

Scheid, Julia A., *Jr., Hazen*
Schempp, Wayne A., *Fr., Parshall*
Schimmelpfennig, Carolyn, *Fr., Minot*
Schlichting, Frieda, *Jr., Garrison*
Schmaltz, David, *Fr., Balta*
Schmalz, Cathie J., *Fr., Minot*

Schmidt, Beatrice C., *Fr., Heaton*
Schmidt, Daniel, *So., Velva*
Schmidt, Karl M., *Fr., Voltaire*
Schmidt, Merle, *Jr., Velva*
Schmit, Paul F., *Fr., Minot*
Schmitz, Ron D., *Fr., Burlington*

Schnaible, Timothy, *Fr., Max*
Schoenberg, Kathleen, *Fr., Benedict*
Schoenwald, Kathleen, *Fr., Minot*
Schrader, Judy, *Jr., Osnabrack*
Schreiner, Linda, *So., Minot*
Schroeder, Lonnie D., *Fr., Minot*

Schultz, Frank W., *So., Minot*
Schultz, Orville J., *Jr., Minot*
Schultz, Paul A., *Jr., Minot*
Schwan, Charles Jr., *So., Valley Stream, N.Y.*
Schwandt, Peg L., *So., Burlington*
Schwartz, Duskin L., *Fr., Kenmare*

Schwope, Neil E., *Jr., Minot*
Score, Lana M., *So., Minot*
Scott, Paddy J., *Fr., Minot*
Scott, Patrick M., *Fr., Underwood*
Scurlock, Margaret L., *Grad., Minot*
Seay, Carol A., *Fr., Steele*

Minot State's mascot faithfully attended all football and basketball games and was always ready to assist the cheerleaders.

Seel, Jacob D., *Jr., Buford*
Seibel, Curtis G., *Jr., Minot*
Seibel, Myrna L., *So., Martin*
Seidler, Rita L., *Fr., Bismarck*
Selle, Sonya J., *Jr., Ambrose*
Seltvedt, Irene, *So., Harvey*

Selvig, Carl J., *Fr., Rolette*
Semingson, Lynn G., *Fr., Minot*
Semler, Linda M., *Fr., Williston*
Senechal, Linda A., *So., Drake*
Seright, John M., *Fr., Granville*
Severance, Sharleen, *Jr., Ryder*

Shaaren, Ellen, *Jr., Minot*
Sharp, Sally L., *So., Mandan*
Shaw, Loda C., *Fr., New York City, N.Y.*
Shearer, Jay N., *Fr., Minot*
Shelver, Marilyn L., *Fr., Minot*
Shervington, Georgette, *Jr., Saratoga Springs, N.Y.*

Rising Enrollment Means Added Facilities

Shipley, Valice E., *Fr., Newton Falls, Ohio*
Shirey, William Jr., *So., Minot*
Shobe, Jayson L., *Fr., New Town*
Shoemaker, Mark E., *Fr., Upham*
Shook, Edgar J., *Fr., Voltaire*
Shuman, Victor E., *So., Minot*

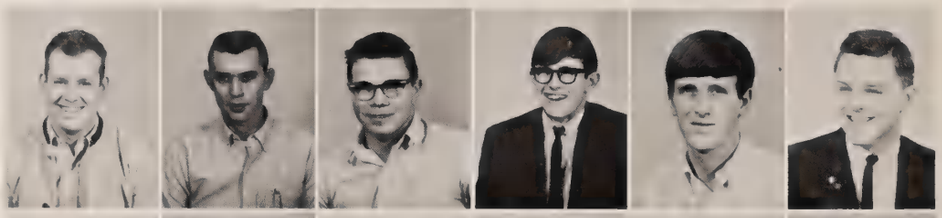

Sidener, Michael G., *So., Lansford*
Sigurdson, Barbara A., *So., Coleharbor*
Silver, Lawrence F., *Fr., Valley Stream, N.Y.*
Simbalenko, Mary Lou, *Fr., Minot*
Simenson, Larry A., *So., Fargo*
Simon, James E., *Jr., Seattle, Wash.*

Simonson, David L., *Fr., Minot*
Sims, Alan H., Fr., Alexander
Sinclair, Margaret A., *Fr., Jamestown*
Sjol, Stanley O., *Fr., Plaza*
Skari, David E., *Fr., Balfour*
Skari, Donald C., *Jr., Mohall*

Skelton, Shirley E., *Fr., Coulter, Man.*
Skjelvik, Stephen L., *Fr., Watford City*
Slaamod, Ellen M., *Jr., Donnybrook*
Slater, Patricia L., *Fr., Minot*
Slauter, Susan K., *Fr., Minot*
Slorby, Tom P., *Fr., Minot*

Smesrud, Linda J., *Fr., Minot*
Smestad, Beverly Ann, *Fr., Harvey*
Smetana, Allan J., *So., Lansford*
Smette, Darryl G., *Fr., Newburg*
Smith, Betty M., *So., Hazen*
Smith, Brian L., *So., Minot*

Sigma Sigma Sorority's house display for Homecoming was proudly shown in front of their newly completed house.

Smith, Connie N., *Fr., Minot*
Smith, Douglas G., *So., Mohall*
Smith, Douglas M., *So., McGregor*
Smith, Joseph F., *Jr., Minot*
Smith, Judy L., *Fr., Sherwood*
Smith, Linda D., *Fr., Sherwood*

Smith, Paul K., *So., Minot*
Smith, Richard D., *Fr., Minot*
Smith, Thomas J., *So., Minot*
Smith, Thomy L., *Fr., Minot*
Smith, William W. Jr., *Fr., Kinards, S.C.*
Sneva, Cleo C., *Fr., Grenora*

Snortland, Janice, *Jr., Devils Lake*
Soine, Nancy L., *Fr., Wildrose*
Soiseth, Cynthia K., *Fr., Alamo*
Solberg, Arlyss D., *So., Stanley*
Solberg, Valerie E., *So., Stanley*
Solemsaas, Layne L., *Fr., Minot*

Sollid, Marilyn L., *Fr., Stanwood, Wash.*
Solomonson, Mary L., *Fr., Parshall*
Solomonson, Robert D., *So., Parshall*
Soltis, Robert A., *So., Minot*
Sorenson, Douglas L., *Jr., Williston*
Spain, Linda R., *Jr., Minot*

Spears, David L., *Fr., Rugby*
Springsted, Linda L., *Fr., Columbus*
Staael, Paul A., *Fr., Minot*
Stach, Gerald M., *So., Minot*
Stack, Glenn A., *Fr., Minot*..
Stadick, Terry A., *Jr., Minot*

Stadler, Jillean, *Fr., Minot*
Stady, Gerald D., *Fr., Grenora*
Staehr, Clifford W., *Fr., Douglas*
Stai, Russell L., *So., Minot*
Stalnecker, Sharon, *So., Stanley*
Stamm, Robert, *Fr., Minot*

Starr, Kenneth R., *Fr., Egeland*
Stare, Thomas L., *Fr., Berthold*
Stavn, Blaine M., *Fr., Watford City*
Stavn, Terry C., *So., Watford City*
Steen, Julius R., *Jr., Minot*
Steenson, Lucille M., *So., Crosby*

Steenstrup, Susan A., *Fr., Minot*
Steeves, Norma J., *Fr., Melita, Man.*
Steffen, Jan P., *Fr., Bowbells*
Steffen, Jeffrey J., *Fr., Bowbells*
Steffen, Joan A., *Fr., Bowbells*
Steffensen, Deborah A., *Fr., Crosby*

Stene, Jessica L., *Fr., Mohall*
Stenrude, Claudia J., *Fr., Bowbells*
Stenseth, Jean E., *Jr., Williston*
Stephens, Susan C., *Fr., Devils Lake*
Stevenson, Andrea L., *Fr., Minot*
Stevenson, Charles B., *Fr., Lewistown, Pa.*

Stevenson, Shirley E., *Fr., Maxbass*
Stevick, Jack E., *Jr., Minot*
Stewart, Donna M., *Fr., Sherwood*
Stewart, James H., *So., Minot*
Strickland, Leland G., *Fr., Dunseith*
Stock, Harvey L., *Jr., Harvey*

These MSC Beavers enjoyed a "first row" seat during a football game.

Stockdill, Cynthia L., *Fr., Donnybrook*
Stokke, Donald E., *Fr., Minot*
Stokke, Vern E., *Fr., Granville*
Stredwick, Kathy K., *Fr., Minot*
Street, Lynn E., *So., Minot*
Strege, Leslie E., *So., Minot*

Strege, Linda M., *Fr., Minot*
Strom, Kerry D., *So., Columbus*
Stromstad, Julie A., *So., Bismarck*
Struble, Dean B., *Fr., Neillsville*
Strukness, Harold C., *So., Minot*
Struksnes, Mary C., *Fr., Minot*

Sturnick, Karl A., *So., Minot*
Stutrud, Curtis P., *Fr., Rugby*
Suchor, Leo P., *So., Denbigh*
Sundbakken, Larry A., *Fr. Benedict*
Sundberg, Paul W., *So., New Rockford*
Sundby, Ardelle A., *Fr., Ruso*

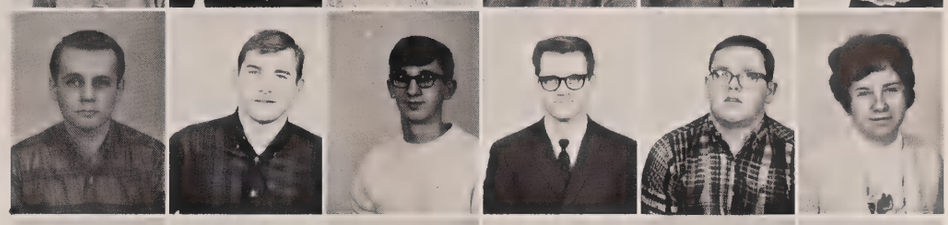

Sundt, Geraldine R., *Fr., Stanley*
Susag, Kathleen, *Jr., Newburg*
Sveen, Betty J., *So., Souris*
Sveen, Margaret K., *So., Souris*
Swanson, Eileen C., *Fr., Washburn*
Swartwout, LaVern A., *Fr., Deering*

Swenson, Jerald C., *Fr., Minot*
Swenson, Perry, *Fr., Minot*
Swenson, Sandra R., *So., Minot*
Syverson, Joan S., *Fr., Minot*
Talbot, Anne M., *So., Minot*
Talcott, Bonnie K., *Fr., Westhope*

Sports Still Hold Popular Niche

Talley, Rolland, *Jr., Lansford*
Tallman, Elizabeth J., *Fr., Minot*
Taney, Cheryl L., *Jr., Minot*
Tank, Donald D., *Jr., Minot*
Tarasenko, Delores L., *Fr., Minot*
Taylor, Linda J., *Fr., Minot*

Taylor, Robert S., *So., Riverdale*
Tennancour, Donald, *Fr., Rolette*
Tessmer, Dennis L., *So., Minot*
Theusch, Roger J., *Fr., Minot*
Thomas, Lowell N., *So., Minot*
Thompson, DiAnn K., *So., Upham*

Thompson, John E., *New Rockford*
Thomsen, Ivan M., *So., Underwood*
Thomson, Kyhl E., *Jr., Minot*
Thomte, Karen A., *Jr., Ambrose*
Thorpe, Diana R., *So., Ray*
Thorstenson, Vallarie, *Fr., Pettibone*

Jim Haider finds refreshment in the shade of the trees while his opponent wonders what has happened.

Throlson, LeRoy M., *Jr., Sheyenne*
Thuner, Gary F., *Fr., Rolla*
Thyberg, Perry D., *So., Washburn*
Timmerman, Gary L., *So., Plentywood*
Tinjum, Larry E., *So., Powers Lake*
Tolstad, Cordell M., *Fr., Landa*

Tompkins, Cheryl A., *Fr., Minot*
Tonnessen, Arlo A., *Jr., Granville*
Torgerson, John, *Sr., Parshall*
Torgerson, Linda K., *So., Minot*
Torgerson, Patricia K., *Fr., Harvey*
Torgerson, Robert K., *Fr., Minot*

Torgerson, Wesley A., *Fr., Max*
Torkelson, Janice K., *So., Kenmare*
Torkelsen, Terry L., *Fr., Bowbells*
Tornow, Kathleen L., *So., Sheyenne*
Tofske, Gary J., *Jr., Underwood*
Toy, Charles H., *Fr., Max*

Tracey, Lyla M., *Fr., Wildrose*
Transtrom, Gene E., *So., Watford City*
Treitline, William C., *Fr., Minot*
Triplett, Holly B., *So., Crosby*
Trobaugh, Robert J., *So., Fargo*
Trumbull, Jane E., *Sr., Minot*

Tschaekofske, Ronnie E., *Fr., Hazen*
Tuchscherer, Jerry L., *Fr., Rugby*
Turner, Ruth A., *So., Plaza*
Tveito, Carol M., *Jr., Sheyenne*
Tveten, Jeri B., *Fr., Langdon*
Uhlich, Sharon D., *Fr., Anamoose*

Ulrich, Linda K., *Fr., Velva*
Ulrich, Marilyn M., *Jr., Minot*
Undhjem, Darcy, *Fr., Portal*
Undlin, Ronald J., *Fr., Minot*
Unwin, Paul R., *Fr., Minot*
Usher, Larry K., *Fr., Minot*

Utgaard, Michael K., *Jr., Bottineau*
Vaagen, Roger O., *So., Lansford*
Valer, David A., *Fr., New Rockford*
Valker, George E., *Fr., Minot*
Van Berkom, D., *Sr., Minot*
Vendenoever, Rip V., *Fr., Minot*

Van Eckout, Renee D., *So., Minot*
Vaught, Alan L., *Fr., Webster, Minn.*
Vetter, Alice M., *So., Minot*
Vetter, Ronnie H., *So., Esmond*
Vetter, Twilla M., *Fr., Washburn*
Vik, Robert A., *So., Minot*

One's Fancy Turns To Golf in Spring

Vik, Sheldon C., *Jr., Minot*
Vinarskai, James A., *So., Max*
Vix, Kathleen J., *Fr., Velva*
Vix, Robert A., *Fr., Velva*
Voeller, Neil L., *So., Rugby*
Volk, Larry, *Fr., Rugby*

Volk, Leo, *So., Minot*
Vollbrecht, Barbara A., *Fr., Minot*
Vollmar, Brigitte E., *So., Bismarck*
Waggoner, Carol J., *Fr., New Town*
Wahl, Marion L., *So., Upham*
Wakefield, Donald R., *Jr., Watford City*

Wald, Gary, *Fr., Norwich*
Wald, Judy A., *Fr., Minot*
Wald, Theresa J., *So., Minot*
Walhaug, Gary W., *So., Palermo*
Walhaug, Marcia A., *So., Palermo*
Walker, Barbara J., *Fr., Hazen*

Walker, Linda L., *Fr., Minot*
Wallen, David E., *So., Britt, Iowa*
Waller, Donald R., *Fr., Bowman*
Wallin, Diane L., *Fr., Noonan*
Walsh, Margaret B., *So., Minot*
Walsh, Patrick M., *Fr., Minot*

Walter, Alan M., *Sr., Minot*
Walton, Jerry L., *So., Independence, Iowa*
Walton, Robert D., *So., Minot*
Warmsbecker, Leonard M., *So., Minot*
Warner, Ronald P., *Jr., Minot*
Wass, Sandra E., *Fr., Starkweather*

Waterland, Charles R., *Fr., Minot*
Wawers, Gary L., *Sr., Minot*
Weber, Jerry A., *Fr., Minot*
Weber, Lloyd A., *Jr., Westhope*
Webster, Cathi D., *Sp., Minot*
Weigel, Bonnie J., *Fr., Makoti*

Weiss, Robert J., *Fr., Minot*
Weisz, Collin R., *Fr., Underwood*
Welch, Nikki R., *Fr., Minot*
Welde, David J., *So., Williston*
Wells, John S. Jr., *Fr., LaMarque, Tex.*
Wells, Lynn, *Sp., Minot*

Welstad, Shirley A., *Jr., Newburg*
Wendt, James W., *Fr., Minot*
Wendt, Joy A., *So., Mercer*
Westergaard, Janice, *So., Balfour*
Westerness, Shirley M., *Fr., Columbus*
Westmiller, Ronald A., *So., Garrison*

Wetsch, Pamela J., *Fr., Killdeer*
Weydahl, Gary W., *So., Killdeer*
Wheeler, Gerald W., *Fr., Minot*
Wheeler, Gerald W., *So., Minot*
Wheeler, Larry M., *Fr., Minot*
White, Jim, *Fr., Minot*

Wick, Richard W., *Fr., Stanley*
Widdel, Joan K., *Fr., Minot*
Widmayer, Paul E., *Jr., Minot*
Wiest, Colleen R., *Jr., Hazen*
Wigness, Dwight G., *Jr., Fortuna*
Wigness, Richard O., *Fr., Minot*

Realities Make Memories With Time

Wigness, Roberta E., *Fr., Fortuna*
Wilcox, James E., *Jr., Devils Lake*
Wiley, Jackson E., *So., Portal*
Wiley, Joan E., *Jr., Portal*
Wilhilmi, Kenneth J., *Jr., Starkweather*
Will, Mary L., *Jr., Devils Lake*

Williams, Jerry M., *Fr., St. Louis, Mo.*
Wilson, Claudia G., *So., Minot*
Wilson, Hermelle, *Fr., Minot*
Wilson, Michael, *Fr., Minot*
Winkler, Karl J., *So., DesMoines, Iowa*
Winn, Janis K., *So., Minot*

Wint, Karen G., *So., Towner*
Wirtz, Kathy E., *So., Mandan*
Witham, Sheryl F., *Fr., Parshall*
Witte, Lorelei M., *So., Fargo*
Witte, Mary I., *Fr., Poplar, Mont.*
Woiwode, Verona K., *Fr., Minot*

Wojahn, Rodney C., *Fr., Velva*
Wold, RaeElla L., *Fr., Watford City*
Wolseth, Dennis R., *So., Minot*
Wolter, Lois F., *Fr., Colgan*
Wong, Patrick J., *Fr., Minot*
Wood, Jane E., *Fr., Warwick*

Wood, Steven L., *So., Minot*
Wright, Kathryn E., *Fr., Riverdale*
Yack, Wayne, *Fr., Winnepeg, Man.*
Yantes Jane E., *Fr., Langdon*
Yecoshenko, Colleen F., *Fr., Drake*
York, Keith F., *So., Buford*

Young, Betty A., *So., Epping*
Young, John N., *Fr., Burlington*
Youngerman, George M., *Fr., Minot*
Zablotney, Edwin, *Fr., Minot*
Zacher, Judi M., *Fr., Silva*
Zaharakis, Michael, *Fr., Minot*

Zander, Merle T., *Fr., New Rockford*
Zech, Thomas, *Fr., Ferndale, Mich*
Zeltinger, Fabian M., *Fr., Kenmare*
Zeman, George C., *So., Minot*
Zerr, Michael P., *Fr., Lansford*
Zimmell, Jacquelyn J., *So., Crosby*

Zorn, Beverly A., *Sp., Minot*
Zorn, Corrine R., *So., Minot*
Zuch, Edwin, *Fr., Minot*
Zurcher, Raymond A., *Jr., Newburg*
Zurcher, Rodgers, *Jr., Newburg*
Zuther, Marie M., *So., Anamoose*

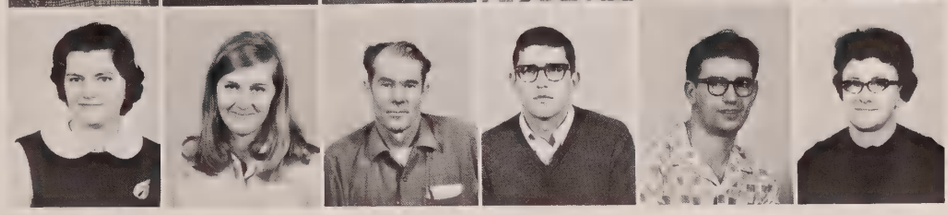

Many people became "violators" when they failed to stop for this easily visible sidewalk sign.

Advertising

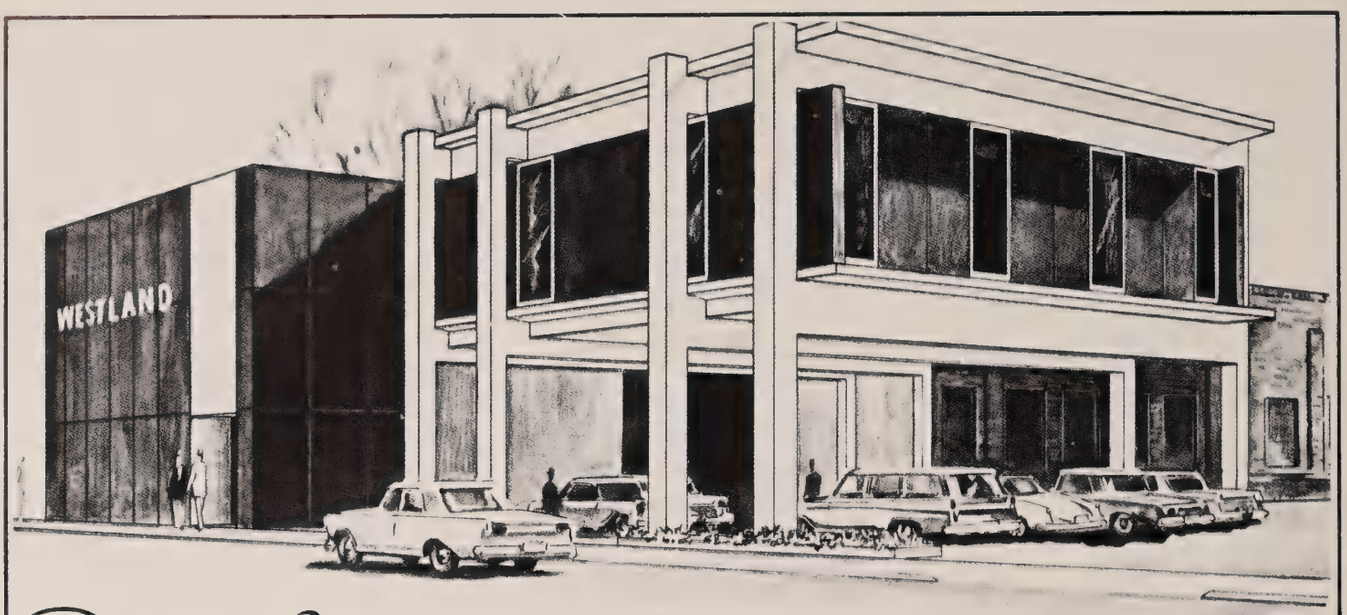

The Westland Story

—IS ONE OF PEOPLE AND SERVICE.

PEOPLE, almost all of whom are local, who vision a future for their respective communities and this great plains area—people who in their own way and in accordance with their abilities contribute their talents and energies toward greater self and community development, and who, in customary fashion, generously respond to the call of humanitarian service. These are the people who comprise our Westland Family and in whom the company takes much pride.

SERVICE is our constant endeavor — service in a united effort by all in conducting the business of making and marketing the high quality petroleum products which Westland is privileged to dispense in ever increasing volume year after year.

WESTLAND—THE **GROW** COMPANY—NOW IN OUR 48th YEAR—HOME OWNED —INDEPENDENT.

WESTLAND OIL CO.

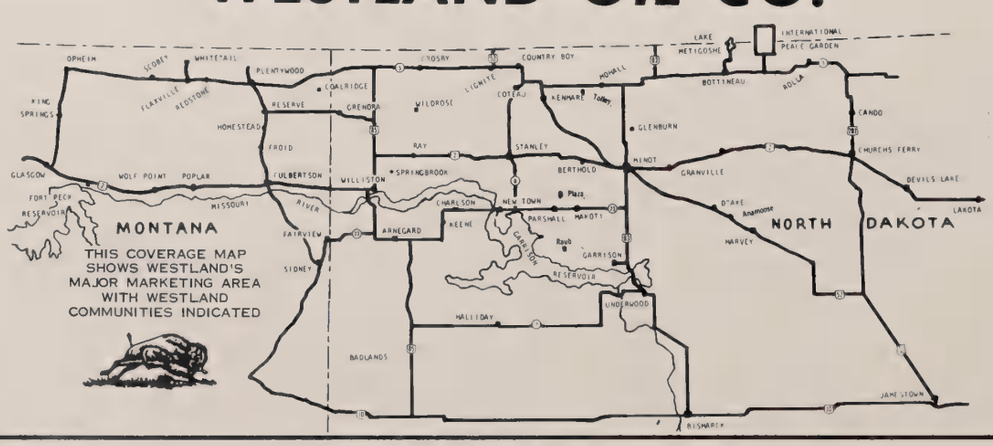

Minot, North Dakota

RAMADA INN
ROADSIDE HOTELS
"Luxury for Less"

Highway 83 North 838-6161

Located Near the Airport and a Few Minutes
From the Minot Air Force Base

Complete Hotel Service
Dining Room
Airport Country Car
Cocktail Lounge
Entertainment Nightly
Banquet Meeting Rooms
Sample Rooms
Free T.V.

ANDERSON'S
& BOOTERY

The Home of
Shoes for the Campus
Minot, North Dakota

Congratulations to the 1967 Beaver

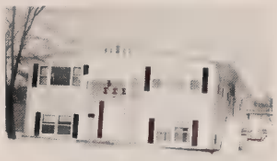

SIGMA SIGMA SIGMA SORORITY

LOWE'S PRINTING

129 Fifth Ave. N.W.
Minot, N. Dak.
Dial 838-8211

"Quality Printing of All Kinds
by Photo Offset and Letterpress"

BUICK

Compliments
of

FISHER MOTOR

BUICK CADILLAC
PONTIAC JEEP
Sales and Service

NORTHWEST
PIANO COMPANY
"Everything in Music"
121 So. Main

The simple truth.

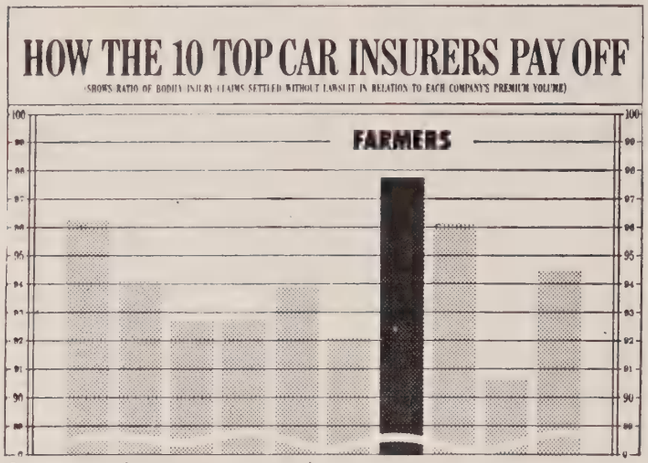

Some auto insurance companies save you money.
Some pay claims faster than others.
Farmers does both. Read the chart.

These are actual figures from the companies themselves. And these are the big, costly, worrisome third-party claims, where you are liable for bodily injury to others. They are the sternest test of a company's willingness to back up its policies. Call a Farmers agent about the best buy in car insurance today. He's in the Yellow Pages.

FARMERS INSURANCE GROUP

GILMORE
House of Beauty
Hair coloring and bleaching
Complete wig service
1st Ave. Bldg. 832-0132

ARTCARVED DIAMONDS AND WEDDING RINGS
BULOVA AND OMEGA WATCHES
A. M. FOSS
Jeweler Inc.
170 South Main Street Minot, N. Dakota
CHINA GLASS SILVER
STERLING

CHECKER CAB CO.
PHONE 836-1121
Licensed for out of town trips
All New Radio Equipped Cars
ACE CAB CO.
PHONE 832-1191

CLOVERDALE FOOD CO.
Minot, North Dakota

AURAN
CHEVROLET
COMPANY

Union national Bank

MEMBER FEDERAL DEPOSIT INSURANCE CORPORATION

17 1st Avenue South West Minot, North Dakota

OUTDOOR-POSTERS REACH EVERYONE!

J.W. Bacon Inc.

Minot, North Dakota

You've Tried The Rest
Now Try The Best

FTD

SULLIVAN'S
FLORAL AND GIFTS

17—2nd Ave., S.E. Minot, North Dakota

North Dakota's Largest Gift Shop

Grand STUDIO

Home of
Quality Portraits

18A Central Avenue West

DIAL 832-8136

Bostwicks

SINCE 1856

Honor Roll Merchandise

MINOT, N. DAK.

DAKOTA DRUG, INC.
Wholesale Druggists

Distributors
to
North Dakota and Eastern Montana
for
Drugs, Sundries
Fixtures, Toys
and Allied Equipment

28-32 Main Street North
MINOT, NORTH DAKOTA

32 AMF Lanes
1901 N. Broadway 837-1108
NORTH DAKOTA'S LARGEST

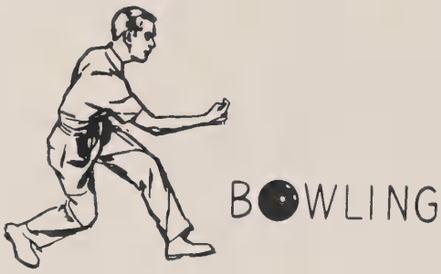

24 Brunswick Lanes
2 & 52 By pass 838-5455

Congratulations Class of '67
NASH-FINCH CO.
Food Distributors for
CIRCLE FOOD
PIGGLY WIGGLY JACK AND JILL

Everything in Sporting Goods
Name Brands
BUTWIN
RAWLINGS
WILSON
POWERS
VOIT
CONVERSE
NORTHWEST SPORTING GOODS
MINOT'S EXCLUSIVE SPORTS SHOP
832-3127
15 First St. S. W.
Minot, North Dakota

Congratulations
on the
1967 BEAVER
From North Dakota's Largest and
Oldest Independent Fraternity
MU SIGMA TAU

MITCHELLS HARDWARE
HANK STORES
Monarch Ranges and Easy Washers

SALES AND SERVICE
Dial 834-8148
22 Central Avenue East
and
Hwy 2 East

WHITE'S
Quality Dairy Products
MILK
ICE CREAM
BUTTER
The Leading Name
in Dairy Products

Compliments of

MINOT STATE COLLEGE

STUDENT UNION

The Living Room of the Campus

NORTH STAR

Parts, Service, Accessories

North Star

A Mobile Housing Development

Hiway 83 North—Minot, North Dakota—836-3271

EARL S. REYNOLDS
Owner

HOWARD O. OLSON
Manager

Parker Hotels

The Clarence Parker
The Leland Parker Motor Hotel
MINOT, NORTH DAKOTA

7UP

NORTHERN
BOTTLING COMPANY

Bottlers of
7-UP PEPSI-COLA NESBITTS ORANGE
Highway "83" South

WESTLIE
MOTOR COMPANY

FORD

Lincoln

Mercury

500 South Broadway
MINOT, NORTH DAKOTA
Phone 832-1156

Congratulations
From
PORTER BROTHERS
STEEL AND IRON DIVISION
Office—Yards and Steel Warehouse
401-413 3rd St. N.E. 402-424 3rd N.E.
MINOT, NORTH DAKOTA
Phone 833-1189

. . . THINK 1985! . . . When You're Building A New Home!

Gold Medallion Homes Stay Modern for Life!

* Full House Power
  Adequate wiring for today and the future
* Electric Heat
  The cleanest most modern home heating method yet . . . Room by room control. You can dial warmth for the living-room — coolness for the bedroom.
* An Electric Kitchen
  Featuring wonderful work-saving electric appliances to give you years of help.
* Light for Living
  Planned lighting to enhance your decor and brighten every corner of your home.

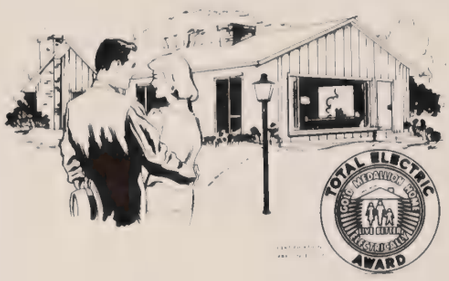

See Your Electrical Contractor, Builder
or

NSP

NORTHERN STATES POWER COMPANY

201 Main Street South Minot, North Dakota

MINOT WOODWORKS, INC.

Cabinets—Fixtures—Millwork
Built-In Appliances

"Quality That Will Please You"

Highway 83 South
MINOT, NORTH DAKOTA

Your Kodak Headquarters

REUB'S
CAMERA AND CARDS

123 South Main

- Hi-Fi Center
- Photographic Equipment
- Hallmark Cards
- Cameras

"Professional Advice
With Every Purchase"

The Women of the

BETA THETA SORORITY

Congratulate the 1967
BEAVER STAFF

The Sign of Dependability

NIELSON & STEWART INC.

DATSUN VEHICLES

Highway 83 South
Minot, North Dakota

FIRST WESTERN BANK
Minot's Only Home-Owned Bank
OPEN 57 HOURS PER WEEK
The Bank With
Customer's Hours not
Banker's Hours

STRAUS BROTHERS
JEWELERS
19 South Main
Minot, North Dakota

THE DIAMOND RING
YOU CAN BUY WITH CONFIDENCE
Keepsake®
DIAMOND RINGS

SAMMY'S PIZZA PALACE
Makers of World's Best Pizza
Free Delivery on Four or
More Pizzas
Take-Out Orders
Dial 834-6250
121 West Central Minot, N. Dak.

TOYOTA
CORONA
ASPLUND GARAGE
110-112 South Broadway 834-4162

ELLISONS
FAIR DEPARTMENT STORE
MINOT, N.DAK.
1902 1967
SERVING NORTHWEST NORTH DAKOTA FOR 65 YEARS

ENJOY

Bridgeman

DAIRY PRODUCTS

Always Exceptionally Good

S. D. KIVLEY, JEWELER

- Rings
- Jewelry
- Watches
- Mountings
- Loose Diamonds

Complete Repair Service

Diamonds
DIRECT TO YOU FROM THE SOURCE
JOHANNESBURG, S.O. AFRICA

16 North Main
Across From Soo Depot

Compliments
of
BRAY'S CLEANERS
AND
NORGE LAUNDRY AND
CLEANING VILLAGE
North Broadway
Phone 832-5118 or 838-7011

COMING RIGHT UP!!

Instant Service Always on:

100% Beef Hamburgers 19¢
Cheeseburgers 24¢
Triple Thick Milk Shakes 25¢
Cold Drinks 10 & 15¢
Golden French Fries 25¢
Onion Rings 25¢
Kingfish Fishburgers 35¢

Superior Service Need Not Be Expensive

KING LEO SYSTEM
KING LEO'S

HAMBURGER SPECIALISTS
King Leo's
GRAND FORKS - FARGO - MINOT
Drive-Ins
AMPLE PARKING - NO WAITING
1734 2nd St. S. W.

Epsilon Omega Chapter
TAU KAPPA EPSILON
World's Largest International Fraternity

SERVICE to
School and Community

THOMAS FUNERAL HOME
304 South Main St.
Minot, N. Dak.
"Dependable Service Since 1926"
JOHN W. THOMAS

HOME OF ECONOMY

Compliments of

BRUNNER
HOEFFEL AND BOHRER

ARCHITECTS

GAMBLE ROBINSON
30—1st Street N. E.
Minot, N. Dak.
Institutional And
Retail Foods
SNOBOY AND STANDBY

Gate City Savings
AND LOAN ASSOCIATION

FIRST IN SIZE

FIRST IN SERVICE

All accounts insured by F.S.L.I.C.
Minot, North Dakota

THE Embers
DINING ROOM

Good Food at Popular Prices While
Enjoying a Beautiful View of the City

BLESENER OLDS INC.

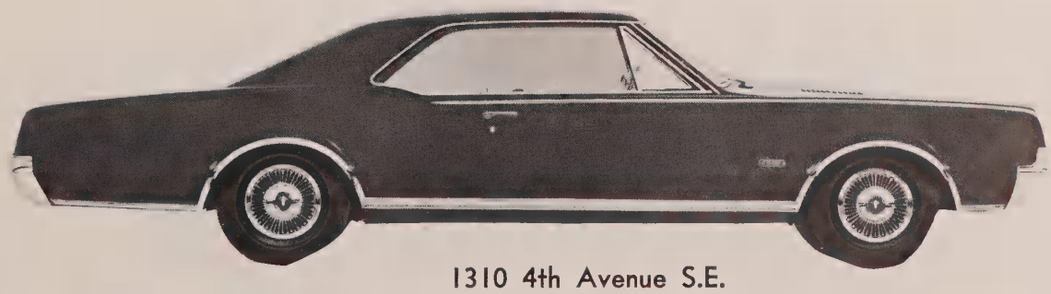

1310 4th Avenue S.E.
"Just Across from Roosevelt Park"

Compliments
of

KIELHACK
AND
FOUGNER

ARCHITECTS

JOHNSON'S

STANDARD

SERVICE

APPROVED AAA MEMBER

24 Hour Service
835-9184
401 No. Broadway Minot, N. Dak.

Genie Salutes You
and wishes you well
MONTANA DAKOTA
UTILITIES CO.
"Natural Gas"
MINOT, NORTH DAKOTA

HEAD FOR HENRY'S

AMERICA'S MOST POPULAR DRIVE-IN MENU

Instant Service
DRIVE-IN
2045 Second Street NW
Highway 83 North
MINOT, NORTH DAKOTA

WYLIE PIANO COMPANY
Baldwin
Pianos—Organs

117 West Central
Minot, North Dakota
838-6421

833-2225 NELSON MOTOR INC.

Your Rambler Dealer in Minot

American

WHERE FRIENDLINESS
IS A WAY OF
BUSINESS

STATE BANK OF MINOT

MINOT, NORTH DAKOTA

100 1st Avenue South West

833-1161

GEORGE E. VALKER FLORAL

Phone 832-1129
218 So. Main St.
MINOT, NORTH DAKOTA

Compliments of
Your Rexall Stores

MINOT DRUG CO.
CENTRAL PHARMACY

Bee Line Service

WHEEL—AXLE—FRAME STRAIGHTENING
WHEEL BALANCING—
HYDRAULIC JACK SERVICE
1503 So. Broadway
Minot, North Dakota

RIVERSIDE
SUPPER CLUB
Lounge and Motel

* FOOD
* ENTERTAINMENT
* REFRESHMENTS
* LODGING

The Riverside Supper Club
Specializes in the Finest
Steaks, Chicken, and
Seafood

Private Parties—Banquets
PHONE 833-6139 FOR RESERVATIONS
East on Highway 2

CARL'S RADIATOR
SERVICE
Automotive and Industrial Radiators
1104 So. Broadway Minot, N. Dak.
"More Than 35 Years of Satisfied
Customers"
833-2116

We're Here To
Help You . . .

WITH TWO LOCATIONS
TO SERVE YOU BETTER

MAIN OFFICE:
1-3 North Main Street
T.V. AUTO BANKER:
10 First Street, N.W.

FIRST NATIONAL BANK IN MINOT

DELTA EPSILON PHI
Congratulates
THE 1967 BEAVER
and
MINOT STATE COLLEGE

Steenstrup
JEWELERS
Princess Diamonds
Registered and Insured
Bulova and Wyler Watches
Town and Country Shopping Center
836-0223
TOM STEENSTRUP and EV ROSTAD

AREA CODE 701
TELPHONE 837-1196

SOURIS RIVER TELEPHONE
MUTUAL AID CORPORATION
POST OFFICE BOX No. 1347
Minot, North. Dakota 58702

Providing Modern Communications to the
Souris River Loop and Military Installations

DOWNTOWN MEN'S AND WOMEN'S APPAREL ASSOCIATION

Ann's Fashions
Baders
Walter's Bon Ton
Buttrey's
Deeter's
Pollyanna Shop
Stevenson's
Taube's
Jay's
Sharks
Olson's
Greengard-Cranston

DON MOE DODGE AND
OFFICER CHRYSLER-PLYMOUTH

Dodge—Dodge Trucks—Dodge Dart
Chrysler—Plymouth—Valiant—Imperial

102-108 3rd St. S. E.
MINOT, NORTH DAKOTA

MUUS LUMBER
COMPANY

Home of Better Building
Materials

Highway 2 East Minot, N. Dak.
838-4038

GORDON'S HOLIDAY SPOT

Motel Rooms for Campus Visitors
Cafe and Evening Entertainment
Banquet Room for 350
MEALS 7 DAYS A WEEK

ATTENTION STUDENTS

the Sveden House
Smorgasbord

FOR THE COLLEGE APPETITE

FOR THE STUDENT BUDGET

All You Can Eat

Open 7 Days A Week

1910 SOUTH BROADWAY

ALHOOD MOTORS

Home of the Famous Sunbeam Alpine

WANT SOFT WATER?

Pick up your phone and say...

HEY CULLIGAN® MAN!

DRAWZ STOKER MFG. CO.

Manufacturers of the

DRAWZ STOKER

Jobbers of Heating Supplies

Route 3

Dial 834-0143

MINOT, NORTH DAKOTA

Congratulations from

CHARLIE'S FINE FOODS

113 South Main

MR. and MRS. CHARLES G. DeMAKIS

For Insured Safety

Save at

MINOT FEDERAL SAVINGS AND LOAN ASSOCIATION

Minot, North Dakota

FEDERAL SAVINGS AND LOAN INSURANCE CORPORATION
SAFETY OF YOUR SAVINGS
INSURED
UP TO $10,000
FEDERAL HOME LOAN BANK SYSTEM
MEMBER

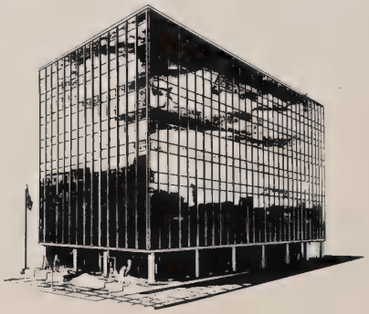

Congratulations to the
1967 BEAVER STAFF
ROBERTSON LUMBER CO.
In Action Since 1881

MAIN STREET STANDARD

SERVICE DRUG
Cosmetic and Drug
Headquarters
511 North Broadway
Phone 833-3213

Mobil
835-9271

GUST'S SUPER SERVICE
316 South Main
MINOT, N. DAK.
Towing Service
AAA

DAKOTA STATE JOURNAL
Publisher of Student Directory
19 Central Ave. East
PHONE 832-8127

CITY BAKERY
Rolls
Cakes
Cookies
Bismarcks
Spudnut Doughnuts

OLGER BARSNESS
Proprietor

Free Delivery
Coffee Shop

I would like to express my thanks to the advertisers for their willingness to promote the 1967 Beaver.

I would also like to thank Mrs. Turner, Peg Loveland and Jerry Lee for their help and cooperation.

Patronize These Advertisers
THANK YOU

Leslie Anderson
Business Manager

PROUD SYMBOL

THIS IS THE MARK OF AMERICA'S FIRST JEWELRY MANUFACTURER, WHOSE PRIVILEGE IT HAS BEEN TO SERVE YOUR CLASS AND SCHOOL.

YOUR CLASS RING IS A SYMBOL, TOO

IT MARKS YOU — FOR ALWAYS — A MEMBER OF A GREAT CLASS IN A FINE SCHOOL.

WEAR IT PROUDLY!

CONGRATULATIONS
AND SINCERE BEST WISHES

DUANNE BREKKE
407—18th Ave. S.W.
Minot, North Dakota

Representing
JEWELRY'S FINEST CRAFTSMEN

L. G. Balfour Company

CLASS RINGS AND PINS • CLUB INSIGNIA • MEDALS • TROPHIES • PLAQUES • DIPLOMAS • COMMENCEMENT INVITATIONS

ADVERTISERS

Alhood Motors 244
American State Bank 241
Anderson D & S Bootery 231
Asplund 237
Auran Chevrolet Company 232
Bacon Signs 233
Balfour 246
Bee Line 241
Beta Theta 236
Blesener Olds 239
Bostwicks 233
Brays Cleaners 238
Bridgeman 238
Brunner, Hoeffel &Bohrer 239
Carl's Radiator 241
Charlies Fine Food 244
City Bakery 245
Cloverdale 232
Culligan 244
Dakota Drug 233
Dakota Journal 245
Delta Epsilon Phi 242
Downtown Mens & Womens Apparel Association 243
Drawz 244
Ellisons 237
Embers 239
Farmers Insurance Group 232
First National Bank 242
First Western Bank 237
Fisher Motor 231
Foss A.M. Jewelry 232
Gamble Robinson 239
Gate City 239
Gilmore 232
Gorden's 243
Grand Studio 233
Gust's Mobile 245
Henry's 240
Home of Economy 239
Johnson Standard 240
Kielhack & Tougner 240
King Leo's 238
Kivley (S.D.) Jeweler 238
Lowe's 231
Main Street Standard 245
Minot Bowling Association 234
Minot Drug 241
Minot Federal Savings & Loan 244
Minot Wodwork 236
Mitchell Hardware 234
Montana-Dakota Utilities Company 240
Mu Sigma Tau 234
Muus Lumber Company 243
Nash Finch 234
Nelson Motor Incorporated 240
Nielson & Stewart Incorporated 236
North Star Mobile Homes 235
Northern Bottling Company 235
Northern States Power Company 236
Northwest Piano 231
Northwest Sporting Goods 234
Office Chrysler 243
Parker Hotels 235
Porter Brothers 235
Ramada Inn 231
Reub's 236
Riverside Supper Club 241
Robertson Lumber 245
Sammy's Pizza 237
Service Drug 245
Sigma Sigma Sigma 231
Souris River Telephone 242
Steenstrup's Jewelry 242
Straus Bros Jewelry 237
Student Union 235
Sullivans 233
Sveden House 244
Tau Kappa Epsilon 238
Thomas Funeral Home 238
Union National Bank 233
Valker Floral 241
Western Transit 232
Westland Oil 230
Westlie Motor 235
Whites 234
Wylie Piano 240

FACULTY

Aboltins, Mrs. Emma 22
Aleshire, Harold 23
Allen, Warren 30
Amos, Mrs. Ruth 26, 32
Archer, Ronald 31
Atwood, Dale 26
Barrett, Mrs. Edith 31
Bauman, Frank 21
Becker, Kenneth 29, 70, 79, 83
Benz, Duke 29, 86
Billey, George 25
Bjorlie, C.S. 30
Bloomquist, Mrs. Alta 32
Bradley, Mary Elizabeth 28, 120
Brandt, James 30
Brown, Gaylen 27, 131
Busse, J. Bernard 21
Carpenter, Willard 26
Caufield, Rodney 29, 79, 83
Christensen, Merritt 22, 115
Cox, Garnet 19
Crockett, H. Paul 27
Cunningham, Georgia 24
Cunningham, Jeffrey 23, 128
Curtis, John 22
Davy, Joel 18
Dixon, Margaret 22, 129, 133
Dokken, Lola 32
Domer, Dewayne 32
Dvorak, DeLyle 28
Dyer, William 25
Ehart, Mrs. Violette 23
Eide, Larry 20
Elgie, Vence 29
Engel, Ronald 24
Fairweather, Floyd 23, 129
Farnum, Bruce 25
Farnum, Sylvia 25
Foster, Randolph 18
Fricke, J. E. 31
Froeber, James 21
Gilbert, Edna 31
Grimes, Mrs. Veronica 32
Hartman, Walter 28
Hebert, Roland 25
Hesler, Mrs. Jane 23
Hettwer, Hank 29, 70, 74
Hoar, Helen 23, 129, 133
Hoffine, Lyla 23
Hoffman, Charles 25
Holmen, Robert 24
Ingram, David 31
Johnson, Adelaide 26
Johnson, Arnold 25
Johnson, Donald R. 25, 137
Johnson, Ellen 30
Jurrens, James 28, 118
Kalvelage, Carl 27
Kempston, Patricia 29, 90
Keogh, Mrs. Kathleen 22
Kiang, Clyde 31
Kirkpatrick, Allan 32
Klein, Mrs. Phyllis 27
Ladendorf, Agnes 24, 140
Lamberson, Roland 24
Lang, Melvin 24
Larimore, Edda 32
Leiby, Paul 24
Lillehaugen, N. M. 27
Loberg, Elsie 31
Lura, C.P. 16
Luther, Was 29, 70, 79
Mackey, Jocelyn 28, 120
Madany, George 24
Madhok, O.P. 25
Martin, DeWyane 25
Miller, Beverly 31
Morgan, George 25
Morrison, Paul 27, 131
Myers, Mrs. Carol 24
Myhre, Olger 24
Nation, Morna 26
Norem, Mrs. Ruth 32
Okland, Bertha 30
Olson, Mrs. Marjorie 32
Parker, Herbert 19
Patterson, Dale 25
Powell, Noel 26, 138
Pufall, Hal 31
Quam, Oscar 20
Quigg, Maureen 29, 90
Reddi, P.V. 27
Reich, Roland 30
Reitz, Howard 28, 118
Ruff, Jack 27
Sando, Robert 26
Sather, Emil 20
Scheffer, John 23
Schneider, Harold 26
Schumacher, Robert 32
Scott, Gary 21
Shearer, Earl 27, 143
Slaaten, Doris 26
Smith, Robert 30
Sorenson, Delores 32
Spoelstra, John 28, 116
Stockman, Wallace 27
Stolt, Harold 32
Strand, Della 31
Strohm, John 28, 117, 121, 124
Stusrud, Pearl 26
Sundet, Delores 23
Sundet, Jerold 28
Tandberg, Gerilyn 23, 130
Turner, Muriel 23, 113
Turner, Thomas 22, 125, 127
Turpin, Calvin 31
Wallin, Ralph 28
Walsh, R. G. 32
Wax, Joseph 32
White, Helen 23
Whitt, Lucille 29
Wiebolt, Ken 29, 70, 74
Wilson, Lillian 31
Wilson, Wiley 32
Zimmermann, Beatrice 26

ORGANIZATIONS

Alpha Psi Omega 125
Beta Gamma Phi 137
Beta Theta Sorority 106
Campus Players 126
Crane Hall 60
Dakota Hall 58
Delta Epsilon Phi Sorority 102
Delta Zeta Sorority 98
French Club 133
Gamma Delta 144
German Club 132
Hestia Home Ec Club 134
Inter Varsity Christian Fellowship 143
Kappa Delta Pi 140
Letterman's "M" Club 156
Lutheran Student Association 146
McCulloch Hall 58
Medical Technology Club 136
Methodist Student Movement 148
MSC Gavel Club 131
Mu Sigma Tau Fraternity 104
Music Educators National Conference 124
New Dorm 58
Newman Club 150
Phi Mu Alpha Sinfonia 121
Phi Sigma Pi 141
Physical Education Club 157
Pi Kappa Delta 128
Pi Omega Pi 138
Pioneer Hall 60
Red and Green 114
Roger Williams Fellowship 152
Sigma Alpha Iota 120
Sigma Sigma Sigma Sorority 94
Sigma Tau Delta 129
Sigma Tau Gamma Fraternity 100
Social Workers Club 135
Student Association 110
Student National Education Association 139
Tau Kappa Epsilon Fraternity 96
Toast-Mistresses 130
United Campus Christian Fellowship 142
Women's Recreation Association 155
Young Democrats 153
Young Republicans 154

STUDENTS

A

Aaberg, Carol 185
Aaberg, Sharon 40, 185
Aardahl, Marvin L. 70, 73
Aarhas, James 185
Aarthun, Carol 185
Aarthun, John 160
Aasen, Paulette 115, 185
Abernathy, Dale 185
Acheson, Gary 185
Ackerson, Donald 185
Adams, Michael 185
Ahlberg, Mary 41, 102, 129, 130, 160
Ahmann, Darrel 185
Ahmann, James 185
Ahmann, Roland 185
Arhrens, Robert 185
Akovenko, Margaret 185
Albert, Beverly 185
Albertson, Celeste 152, 185
Albertson, Miles 185
Albrecht, ElRita 114, 154, 185
Albright, Gary 48, 185
Alexander, Patrick 50, 100, 119, 122, 125, 127, 160
Aljets, Gary 104, 107, 131, 160
Allen, Joel 185
Allex, Margaret 63, 185
Allmaras, DeVon 116, 120, 160
Allstadt, Allan 48, 74, 185
Alme, Joe 119, 121, 122, 124, 185
Alme, Pamela 102 130, 185
Alme, Penny 185
Amundson, Gregory 70, 73, 185
Amundson, Jane 106, 148, 149, 185
Anderson, Andrey 186
Anderson, Arvid 186
Anderson, Carol 38, 41, 42, 107, 186
Anderson, Corrine 94, 136, 186
Anderson, David 96, 160
Anderson, Dennis 186
Anderson, Duane 70, 73, 186
Anderson, Howard 186
Anderson, Janice 94
Anderson, Judy 186
Anderson Keith 186
Anderson, Leslie 100, 112, 186
Anderson, Lilly 186
Anderson, Lois 186
Anderson, Phyllis 136, 186
Anderson, Railton 186
Anderson, Richard 186
Anderson, Robert 186
Anderson, Roger 186
Anderson, Roland 186
Anderson, Roxie 186
Anderson, Steven 186
Anderson, Sharon 186
Andrews, Carol 160
Andrews, Donald 160
Armstrong, Evan 186
Arnold, Susan 98, 160
Artz, Helen 186
Asbe, Steven 186
Asmundson, Ronald 96, 160
Aspaas, James 186
Atwood, Shirley 122, 160, 186
Auch, Steve 70, 73
Auch, Terry 70, 71, 100, 156
Avery, Michael 100, 186
Avery, Patricia 186
Axelson, Diane 102, 130, 142, 186
Axness, Charles 88, 186
Axvig, Dale 79, 186
Azure, Viola 186

B

Bachmeier, Bonny 186
Bachmeier, Stanley 186
Baertsch, Dick 186
Bhan, Rodney 186
Bailey, Duane 101, 186
Baker, Beatrice 186
Baker, Edward 79, 80, 81, 83, 156, 186
Baker, Marlys 59, 186
Baker, Lois 160
Baker, Robert C. 83, 79, 186
Bakken, Gay 186
Balbierz, Marvin 160
Balerud, Susan 106, 148, 149, 186
Ballard, James 125, 127, 186
Bangen, Richard 186
Bargabos, Carl 186
Bartsch, Debbie 187
Baszler, Charlotte 187
Batke, Judy 136, 187
Batson, Alfred 124, 187
Bauer, Charlotte 151, 187
Bauer, Roger 151, 187
Bauman, Beverly 187
Baumann, William 187
Baumgartner, Margaret 187
Baxter, Joan 155, 187
Bean, Orville 187
Bearce, Nancy 187
Becker, Jerald 187
Beierle, Jo 187
Belik, Daryl 187
Belk, Robbie 187
Bell, Deborah 187
Benson, Barbara 187
Benson, Douglas 187
Berg, Betty 146, 187
Berg, Jeanette 136, 187
Berg, Kathleen 94, 187
Berg, Sheila 187
Berg, Zella 40, 41, 110, 116, 187
Bergan, Kandace 41, 42, 47, 160
Bergeson, Duane 160
Bergstad, Harry 188
Bergstad, Kenneth 188
Bergstrom, Sheryl 188
Berke, Cheryl 146, 161
Bernsdorf, Jacqueline 188
Berntsen, Charles 188
Berryman, Dennis 188
Bertsch, Byron 188
Bertsch, Ronald 104, 188
Bertsch, Shelia 188
Berube, Cecile 151
Berube, Tom 188
Beuchler, Jacqueline 188
Beuchler, Keith 105, 188
Biberdorf, Dennis 188
Bickler, Gary 188
Billigmeier, Winston 161
Bingaman, Sidney 135, 146, 188
Bischke, Gary 188
Bjornson, Allen 161
Bjornson, Arnold 188
Bjornson, David 119, 121, 122, 161
Blackburn, Earl 151, 188
Blair, Michael 188
Blanton, Bruce 188
Blanton, Dorleese 116, 161
Blatherwick, Ellen 144, 145
Bleken, Carol 146, 188
Blohm, Curtis 100, 188
Bloms, Kathy 106, 188
Bloms, LaVonne 106, 116, 162
Bloms, Pat 107, 116, 188
Bly, Martha 188
Boechler, Clement 188
Boehmer, Barbara 188
Boen, David 188
Boettcher, Susan 188
Bolte, Lynda 146, 188
Bolton, Thomas 138, 141, 188
Bondly, Bonnie 106, 162
Bonebrake, Nancy 91, 188
Boozenny, Nell 51, 125, 127, 162
Borgen, Judeen 59, 188
Borgers, Beverly 188
Borstad, Blanding 137, 188
Borstad, Kayleen 94, 188
Borud, Arlo 162
Borud, Larry 162
Bosch, Byron 188
Bowcock, Leonard 188
Bowen, Judith 188
Bowers, Edgar 132, 162
Bowles, Susan 189
Bowser, Richard 131, 189
Bozeth, Bonita 189
Boyd, Marilyn 153, 189
Boyle, Gregory 189
Boyle, Jeffrey 189
Boyle, Thomas 189
Braaten, Clarice 189
Braaten, Donette 189
Braaten, Keith 189
Bradley, Connie 189
Bradley, Judith ... 39, 41, 98, 99, 125, 126, 127, 128, 189
Bradley, Peggy 144, 189
Bradley, Terrance 119, 121, 124, 163
Brainard, Mildred 189
Brandt, Harvey 189
Brandt, Karen 189
Brandvold, Gordon 154, 163
Brannan, Cecilia 189
Braunagel, Betty 163
Bredahl, Larry 104, 189
Breding, Carter 100, 189
Breding, Keith 100, 189
Brekke, T. Harlan 146, 153, 189
Brend, Richard 189
Brevik, Carol 15, 157, 189
Brewster, Dale 189
Brewster, Donald 189
Briggs, Robert 117, 119, 189
Brothen, Robert 190
Brown, Bernadette 119, 122, 190
Brown, Carey 190
Brown, Corrine 119, 124, 146, 147, 190
Brown, Kathleen 190
Brundwick, Janet 190
Bruhn, Richard 190
Brummeier, Otto 190
Brunner, Klamantz 190
Brynteson, Susan 190
Buetner, Elizabeth 94, 190
Burchill, Carl 190
Burckhard, Verland 190
Burgess, Donna 107, 190
Burke, Vivian ..... 102 ,122, 134, 190
Burkett, Jane 190
Burkholder, Dennis 127, 190
Burns, Kathryn 94, 119, 130, 142, 190
Burtness, Ardis 190
Busche, Randall 79, 84, 122, 141, 156, 190
Bye, Ruth 190
Byerle, Carol 163
Byerle, Clyde 190
Byorum, Barbara 190
Byre, LeRoy 141, 154, 190

Byrne, Claudia 190
Byron, James 70, 71, 74, 190

C

Callahan, Patricia 106, 190
Callahan, Peggy 191
Carden, Carolyn 191
Carkuff, Geraldine 154, 191
Carl, Cathleen 163
Carlson, Becky 116, 191
Carlson, Bruce 128, 191
Carlson, Dale 191
Carlson, Laurene 191
Carlson, Linda 191
Carlson, Robert 153, 191
Carlson, Wayne 191
Carlson, Yvonne 163
Carlstad, Myrna 94, 122, 191
Carnell, Frances 191
Cassity, Nancy 133, 191
Chambers, Judy 94, 191
Charlebois, Judith 155, 157, 191
Charlebois, Steven 70, 73, 191
Charley, Ralph 100, 191
Chaussee, William 163
Chilson, Dale 127, 163
Christen, Kathleen 191
Christensen, Wayne 83, 191
Christiansen, Lyle 191
Christianson, Dennis 146, 191
Christianson, Karen 116, 119, 191
Christianson, Lee 191
Christianson, Mary 119, 124, 142, 191
Christopherson, Gloria 191
Christopherson, Nona 191
Clamon, James 70, 72, 156, 191
Clark, Clarine 116, 191
Clayson, Lynn 114 127, 191
Cleveland, Susan 191
Clyde, Bruce 191
Clyde, Forrest 61, 191
Coad, Lynn 96, 142, 163
Colford, Thomas 191
Colloca, Joseph 86, 191
Connole, Greg 191
Connele, Sheila 191
Connole, William 70, 72, 191
Conrad, Ron 127, 128, 164
Cook, Jacki 191
Cook, Pamela 191
Coons, Beverly 163
Cooper, Van 191
Cowan Dennis 104, 191
Coyne, Rita 191
Cress, Mary 191
Crisman, Francis 104, 163
Crone, John 191
Cross, Raymond 191
Csech, Carol 106, 163
Cunningham, Charles 192
Curfman, Anita 129, 140, 164
Curle, Gail 192
Curtis, Clair 192
Cvancara, Robert 74, 192

D

Daffe, Walter 192
Dahlke, Charlane 102, 129, 146, 164, 192
Daniel, Clarence 192
Danielson, Harley 192
Danielson, Larry 61, 192
Daugherty, Ronald 192
Davidson, Lois 122
Davis, Joe 132, 141, 153, 192
Davis, Timothy 128, 192
Dean, Dennis 192
Deeter, Dillys 192
DeFranza, Robert 112, 192
Degenstein, David 192
DeGree, Douglas 192
Dell, Randee 129, 133, 192
DeLorme, Donald 119, 192
Delzer, Carolyn 149, 164
Demaree, Billy 192
DeMars, Delores 192
DeMerz, Myrna 164
Demsey, Mary 106, 192
Dedinger, John 146, 147, 192
Dennis, Earl 192
Deplazes, Leonard 192
Derheim, Robert 192
Deschamp, Karen 192
De Schneau, Jeannine 116, 192
DesLauriers, Cheryle 94, 164
Dickens, Max 192
Dickinson, Barbara 193
Dickinson, Sandra 193
Diebold, Bruce 193
Dieker, Phyllis 193
Dignan, Robert 151, 193
Dillen, Linda 136, 193
Ditch, Janet 193
Ditch, Linda 193
Dittus, Kathleen 193
Dobson, Bridget 106, 134, 155, 164
Dockter, Jeff 70, 71, 193
Dockter, Raphael 119, 121, 122, 124, 193
Dockter, Sherwin 61, 143, 193
Doede, Richard 119, 193
Dolan, Darryl 193
Dolan, Patricia 193
Domer, Sharon 119
Donsten, Dale 152, 193
Dossenko, Barry 193
Doughty, Dale 193
Dreyer, Corene 63, 94, 96, 193
Dreyer, Dennis 193
Dreyer, Donald 193
Dreyer, Dorene 94, 193
Driessen, Ralph 193
Drury, Voya 119, 152, 193
Dubovoy, Gordon 193
Dufner, Sharen 193
Dullum, Donna 193
Dulmage, Kathleen 102, 103, 116, 193
Dunham, Nancy 193
Dunkle, Karl 193
Dunn, John 142, 193
Dunnell, Charles 135, 193
Dupre, Dennis 193
Durbin, Joan 193
Dyke, Betty 102, 140, 193
Dyke, Marilyn 193

E

Eastburn Harold 41, 119, 121, 122, 164
Ebert, Gregg 193
Edman, Barbara 116, 129, 143, 193
Eggen, Gene 119, 164
Eggen, Jane 98, 99, 122, 164
Ehlers, Patricia 193
Ehreth, Bettty 193
Eichorst, Rachel 122
Eide, Ann 193
Eide, Bernice 193
Eide, Kenneth 193
Eidsness, Alan 128, 194
Ekness, Danny 194
Elfante, Michael 70, 72
Elhardt, Dale 194
Elker, Carlton 164
Elker, Jerilyn 194
Ellingson, Charell 194
Ellingson, Janice 94, 116, 194
Ellingson, Linda K. 194
Ellingson, Linda R. 164
Elliott, Craig 119, 194
Elliott, Mattie 194
Ellwein, Sandy 94, 194
Elshaug, Irene 164
Elsperger, Janet 151, 194
Eltz, George 164
Eltz, J. Kay 194
Ely, Celeste 194
Ely, Margaret 194
Eman, Kathleen 98, 99, 194
Enders, Marilyn 122, 140, 150, 161, 164
Endreson, Larry 194
Enerson, Frances 194
Eng, Ronald 194
Engberg, Linda 194
Enget, Ilona 194
Enget, Jerome 100, 194
Enget, Laural 152, 194
Enget, LeeNae 152, 194
Engmann, Douglas 104
Erb, Jay 194
Erck, Jacqueline 194
Erickson, Ardis 194
Erickson, Arlene 59
Erickson, Curtis 104, 194
Erickson, Gordon 49, 156, 157, 194
Erickson, Jean 116, 146, 194
Erickson, Linda A. 116, 146, 194
Erickson, Linda M. 152, 194
Erickson, Shirley 194
Erickstad, Alice 143, 194
Erie, Beverly 194
Erie, Corrine 94
Eslinger, George 194
Espeseth, Jay 194
Estby, David 194
Esterby, Kip 83, 194
Evanenko, Phyllis .. 43, 116, 120, 124, 130, 137, 164
Evanger, Karan 138, 194
Everson, Jim 86
Everson, Ronald 165

F

Fairfield, Donna 129, 165
Falcon, Carol 194
Falcon, Harold 194
Falcon, Phillip 194
Farden, Gerald 154, 194
Farner, Mae 165
Farner, Nancy 165
Farrell, Dwight 74, 194
Farstad, Carmen 136, 194
Farver, David 104, 119, 122, 124, 194
Fassett, Pamela 40, 42, 195
Fast, Donald 195
Faul, Jeffrey 79, 83, 195
Faul, Leslie 143, 195
Fay, Frances 195
Fazlollahi, Sievosh 195
Fecho, Bonnie 195
Fedje, Barbara 195
Fedje, Robert 195
Fedje, Susan 195
Feldman, Helen 195
Feldner, Donn 195
Feldner, Gary 157, 165
Feldner, Susan 195
Ferber, Shirley 195
Ferebee, Mary 142, 195

Ferraro, Michael 70, 72, 156, 195
Festvog, John 195
Fieckert, Douglas 195
Fiedler, Dennis 195
Fiesel, Curtis 165
Findlay, Dennis 195
Fink, Earl 195
Fischer, Doris 166
Fisher, James 115, 127, 195
Fisk, Royce 195
Fitzgerald, Gary 195
Fitzpatrick, Thomas 195
Fix, James 195
Fix, Richard 70, 73, 195
Fjeld, Kathleen 195
Fjeld, Linda 195
Flaherty, Joy 116, 119, 196
Flammang, Douglas 63, 104, 196
Flaten, Arlis 106, 135, 166
Flaten, Jean 196
Flaten, Marvin 196
Flatla, Lynette 196
Flegel, William 40, 104, 166
Floyd, Samuel 196
Flygare, Bonita 196
Fohr, Patricia 59, 62, 63, 196
Folden, Karen 196
Follman, Dennis 196
Follman, Kenneth 166
Ford, Sheila 196
Forde, Duane 104, 110, 141, 196
Foreman, Lorraine 116, 196
Forness, Jenice 196
Foss, Annis 196
Foss, Deanna 196
Foss, Ivan 196
Foss, Lucretia 133, 146, 196
Foster, Gus 70, 72, 196
Foster, Jane 151, 155, 157, 196
Foster, Roy 70, 73, 156, 196
Fowler, Joseph 70, 73, 196
Fowler, Michael 70, 73, 196
Fox, Edward 196
Francis, Julene 196
Frankhauser, Karen 132
Franson, Freda 138, 196
Frazeur, Wendell 196
Frederick, Howard 166
Frederick, Joyce 196
Fredericksen, Richard 196
Frey, Diann 196
Frey, Steven 83, 196
Frick, Judy 196
Frick, Tom 100
Froseth, Cynthia 196
Froseth, Gregory 196
Fruh, Steven 196
Fuerst, Diane 196
Fuller, Charles 104, 196
Fuller, Linda 129, 133, 196
Fundingsland, Gerald 89, 104, 131
Funke, Robin 196
Furness, Bruce 196

G

Gaa, Janice 197
Gackle, Eugene 117, 197
Galliger, Clyde 197
Gandrud, Ivan 197
Ganyo, Douglas 197
Ganyo, Judith 197
Gardner, Gary 197
Garland, Daniel 166
Garner, Edward 197
Garrison, Dianne 197
Gates, Linda 94, 155, 197
Gauderman, Bonnie 132, 136, 137, 144, 145, 197
Gauderman, Janet 137, 197
Gayzur, Gunther 197
Geffre, Thomas 119, 122, 197
Gefroh, Diane 102, 134, 197
Gefroh, Lolita 167
Gehring, Dale 167
Gehring, Larry 119, 197
Geisinger, Carol 167
Geiszler, Arland 197
Gerjets, Larry 167
Gerjets, Marlys 116
Gessner, Michael 70, 73, 197
Gieselman, Kevin 151, 191, 197
Giesen, Judy 151, 197
Gieser, Edith 197
Giesenger, Raymond 79, 83, 197
Gilbert, Ernestine 135, 167
Gilbert, Martha 197
Goettle, Mary 136, 198
Gilbertson, Glenn 197
Gilbertson, LeRoy 197
Gillund, Rodney 141, 167
Gillund, Sharon 197
Gion, Patricia 198
Goettle, Lawrence 198
Goettle, Mary 136, 198
Goetz, George 141, 146, 147, 167
Goff, Russell 198
Goodfellow, William 84, 198
Goodman, Jerry 167
Goodman, Larry 198
Gorde, Denis 198
Gorde, Mark 198
Gorde, Sheryl 94, 116, 198
Gorman, Frances 167
Gorman, Gerald 167
Gorman, Thomas 198
Gotvaslee, Darrel 70, 72, 198
Grabow, Janice 198
Gradin, Wallyn 198
Grandall, Theodore 50, 104, 141, 167
Granley, Joyce 198
Grantier, Brooks 40, 119, 122, 198
Green, Carol 198
Grenvik, Jacqueline 198
Grenz, Donna 116, 143, 198
Grenz, Gerald 198
Grimes, Trudy 102, 116, 130, 198
Grochow, Arthur 198
Grosche, Bonnie 198
Grosz, Albert 198
Grosz, Alvin 167
Guderjahn, Rodney 198
Gudmunson, Sheldon 198
Guenther, Marilyn 116, 124, 198
Guenther, Jean 199
Guidinger, Loren 199
Gustafson, Raymond 199
Guhrie, Roger 199
Guttormson, James 199
Guttromson, Marilyn 149, 199

H

Haaland, James 117, 199
Haaland, Roger 199
Haas, Marilyn 38, 41, 94, 122, 167
Haberlack, Roger 167
Haberstroh, Dorothy 58, 102, 199
Haberstroh, Sharon 102, 134, 199
Haga, Claudette 167
Hagen, Beverly 199
Hagen, Connie 146, 199
Hagen, Elroy 199
Hagen, Gayle 168, 146
Hagen, Judy 199
Hagen, Karen 146, 199
Hagen, Linda 199
Hagen, Richard 96, 116, 153, 199
Halden, Douglas 199
Halden, Larry 199
Hale, Lawrence 199
Hall, Orlan 96, 144, 145, 199
Halvorson, Janice 199
Halvorson, Peggy 199
Halvorson, Sandra 106, 122, 124, 199
Haman, Kathleen 199
Hamilton, Mark 128, 199
Hankey, Christine 168
Hannesson, Leo 115, 199
Hanretty, Sandra 199
Hansen, Christian 127, 197
Hansen, Corine 127, 128, 199
Hansen, E. Muriel 200
Hansen, Gary 199
Hansen, Gerald 199
Hansen, John 151, 168
Hansen, Judith 199
Hansen, Mary 199
Hansen, Vernetta 199
Hanson, David 84
Hanson, Deborah 64, 199
Hanson, Dennis 199
Hanson, Donna 199
Hanson, Gail 155, 199
Hanson, Gary 168
Hanson, Glenna 107, 146, 199
Hanson, Janice 199
Hanson, Karen 146, 199
Hanson, Marilyn 94, 155, 157, 168
Hanson, Orville 200
Hanson, Vernell 146, 200
Harder, Jayne 200
Harmon, Jerry 200
Harney, Deborah 200
Harper, Michael 200
Hartje, Wanda 200
Hass, Judith 200
Hatlestad, Roberta 94, 200
Hauff, LaVonne 143, 200
Haug, Jan 94, 200
Haugeberg, Sonja 106, 200
Haugen, Clare 122, 146, 147, 200
Haugen, Joe 200
Haugen, Laurel 200
Haugen, Margaret 200
Haugen, Terry 200
Haugland, Kenneth 200
Haverlock, Connie 200
Havskjold, Karen 122, 200
Headrick, Barbara 94, 110, 200
Healy, Gerald 125, 126, 127, 200
Hearonemus, Norma 200
Herbert, Joan 200
Hedlin, Mavis 200
Hegdahl, Jerry 200
Herland, Janice 146, 168
Hansen, E. Muriel 200
Hegranes, Phyllis 142, 201
Hegreberg, Judith 201
Heil, Linda 201
Heimdal, Larry 201
Heinecke, Kathryn 201
Heinert, Kathy 94, 168
Heitmann, James 201
Heimann, Marceda 168
Helgeson, Charlotte 201
Helgeson, Jerry 63, 70, 72, 100, 132, 201
Heller, Gloria 201
Helm, Beverly 201
Helm, Carmen 201

Helm, George 96, 119, 121, 122, 124, 201
Helm, Rodney 201
Hembree, Joel 201
Henderson, Bruce 168
Henderson, David 201
Henderson, Jane 201
Henderson, Judy 94, 146
Henderson, Kenneth 201
Henjum, Dan 121, 122, 160
Henjum, Mary 168
Henke, Paulette 155, 201
Hennefent, Wade 201
Hennessy, Mary 201
Henning, Don 201
Henning, M. Elaine 102, 140, 168
Henriksen, Dana 201
Henry, Marjorie 155, 201
Hensen, Richard 201
Herfindahl, Ronald 132, 201
Heringer, Margaret 116, 119, 124, 143, 201
Heringer, Margean 116, 119, 143, 201
Herman, Arletta 168
Hermanson, Lana 201
Hermanson, Leelyn 100, 201
Hertel, Sandra 201
Herterington, Mary 168
Hett, Barbara 201
Hett, Byron 104, 201
Hettwer, Kathleen 197, 151, 201
Hierath, John 201
Hight, Warren 201
Hildenbrand, Linda 157, 201
Hildebrand, Maxine 155, 201
Hill, Gary 168
Hill, Mary 201
Hill, Michael 201
Hill, Murray 201
Hilman, Richard 201
Hilts, Dennis 201
Hinz, Esther 155
Hirsch, Darvin 105, 169
Hirschkorn, Marian 102, 135, 169, 201
Hirschkorn, Vern 70, 71, 201
Hjelmstad, Carol 201
Hjelmstad, Janet 201
Hochhalter, James 201
Hocking, Sherry 102, 103, 139, 169
Hoff, Donald 60, 202
Hoffard, Penny 63, 202
Hoffart, Donald 119, 122, 124, 202
Hoffart, Frank 202
Hoffert, Donna 132, 136, 202
Hoffert, Jannel 107, 138, 169
Hoffert, Kenneth 151, 153, 202
Hoffman, Carol 114, 202
Hoffman, James 169
Hoiland, Gerald 202
Holien, Jeanette 116, 132, 150, 151, 202
Holland, Marlene 169
Holle, Kathleen 107, 202
Holm, Gary 146
Holm, Jerry 202
Holman, LaVonne 107, 202
Holth, Sharon 170
Hornbacher, Gladys 120, 202
Houston, David 202
Hovde, John 64, 105
Hove, Thomas 202
Hovey, Jerry 105, 170
Hovland, Elizabeth 95, 104, 110, 116, 146, 170
Hovland, LaVonne 202
Howell, Bonnie 202
Howell, William 202
Huber, Cherillyn 202
Huber, Clyde 140, 143, 170
Huber, Larry 202
Huddelson, Denise 64, 95, 155, 202
Hudson, Ronald 170
Huebner, Ralph 202
Huettl, Lois 202
Huettl, Wanda 202
Hughes, Gerald 119, 122, 202
Hukkanen, Helen 155, 157, 202
Humphreys, Sue 202
Hurdelbrink, Darla 202
Hurly, William 114, 202
Huseby, Jody 202
Hustad, Elizabeth 202
Huwe, Connie 58, 202
Huwe, Franklin 202
Huwe, Karen 202

I

Isaak, James 143, 202
Iszler, Helmuth 202
Iverslie, Paul 202
Iverson, Arliss 138, 170
Iverson, Roger 115, 202

J

Jackson, Diana 99, 171
Jackson, Robert 202
Jacobson, Duane 171
Jacobson, Mary Ann 116
Janavaras, Basil 101, 171
Janavaras, Georgia 133
Jemstrud, Alve 96
Jensen, Richard 96
Jensrud, Mary Lou 98, 99
Johansen, Donna 134, 138
Johnsen, James 125, 126, 127, 131
Johnsen, Lyle 122, 171
Johnson, Adele 98, 139, 171
Johnson, Allison 203
Johnson, Barbara A. 203
Johnson, Barbara Jo 116, 136
Johnson, Carol 146, 155, 203
Johnson, Charles 203
Johnson, DiAnn 203
Johnson, Donna 203
Johnson, Douglas 203
Johnson, Fred 203
Johnson, Gordon 203
Johnson, James 203
Johnson, Janis L. 127, 203
Johnson, Janis V. 203
Johnson, Jeraldine 203
Johnson, Jim 133, 171, 203
Johnson, Judy 203
Johnson, Kathleen 40, 41, 107, 122, 203
Johnson, Kenneth L. 203
Johnson, Kenneth R. 204
Johnson, Larry 204
Johnson, Lavinia 204
Johnson, Linda Ann 204
Johnson, Marshall 204
Johnson, Meredith 95, 110, 204
Johnson, Myra 204
Johnson, Nancy Lynn 95, 204
Johnson, Neil 119, 121, 122, 171
Johnson, Pamela 146, 204
Johnson, Richard D. 157, 204
Johnson, Rick 74, 204
Johnson, Robert 204
Johnson, Sharon Faye 153, 171
Johnson, Sharon Rae 133
Johnson, Terrance L. 204
Johnson, Terry D. 105, 138, 204
Johnson, Terry J. 204
Johnson, Terry Lee 204
Johnson, Vickie Sue 204
Johnson, Zella 204
Johnston, John 70, 72, 204
Jones, Frank 204
Jones, Patrick 64, 114, 204
Jones, Robert 40, 204
Jordan, Connie 204
Jothen, Alan 112, 204
Jung, Jane 204
Jurgens, Lester 204
Just, Clyde 52, 171
Just, Eileen 204

K

Kadrmas, Arnola 204
Kaeding, Carol 144, 204
Kalinowski, Roger 204
Kalmbach, Gayle 204
Kane, James 204
Kanikkeberg, Myron 84, 97, 204
Kankovsky, Craig 204
Kann, Dianne 204
Karges, Ellen 204
Kasper, Beverly 204
Kaylor, H. Bruce 204
Kelesnik, Frederick 70, 71, 74, 101, 204
Keller, Alvin 204
Keller, Stephen 79, 83, 204
Keller, Thomas 204
Keller, Warren 157, 171
Kelly, Michael 204
Kenner, Luann 204
Keogh, Frank 205
Keogh, Mary 205
Kerr, Sherry 205
Kersten, Faye 171
Kesselring, Curtis 51, 171
Kettle, Mary 205
Keup, Mary Kay 95, 205
Kimmes, Patricia 129, 205
Kimmes, Robert 205
King, Connie 44, 46, 49, 102, 205
Kinglsey, Richard 84, 85, 97, 156, 205
Kinsella, Leo 74, 156
Kinzel, Adeline 205
Kitsch, Sharon 205
Klosterman, Lee 205
Klovstad, Janet 107, 116, 205
Kluck, Sharon 205
Klungvedt, Nancy 205
Knittel Alana 116, 171
Knoepfle, Cheryl 205
Knoepfle, DeVona 171
Knudsvig, Gary 105, 146, 171
Knudsvig, Gene 205
Knutson, Claudia 205
Knutson, Gail 205
Knutson, Judith 205
Knutson, Lenis 205
Knutson, Loretta 205
Knutson, Peter 205
Knutson, Townley 205
Koebernick, Neil 70, 73, 144, 205
Koll, Janaan 95, 205
Kooling, Sandra 116, 205
Koppelsloen, Carolyn 116, 206
Korgel, Kenneth 206
Korslien, Milton 206
Kostad, Kenneth 206
Kotaska, Susan 116, 206
Kotnaur, Joseph 112, 206
Kottsick, Michael 206
Kraft, James 206
Kraft, Thomas 206
Krien, Eldon 122, 206

Kremer, Howard 206
Kretschmar, Douglas 206
Kretschmar, Tim 64, 206
Kriedeman, Roy 206
Kronbauer, Anna 206
Krueger, Jane 144, 157, 206
Kreuger, John 206
Krueger, Merril 97, 146, 147, 172
Krukenberg, Jack 206
Krumwiede, Dave 117, 206
Krumwiede, Robert 122, 206
Kuehn, Wilton 206
Kulig, Anthony 70, 71, 206
Kummer, Renee 115, 142
Kunka, Joseph 172
Kuntz, Gary 206
Kuntz, Raymond 97, 98, 172
Kvame, Diane 172
Kyes, James 105, 206
Kyes, Sally 206

L

LaBarre, Linda 151, 206
LaBarre, Marie 107, 150, 151, 206
LaBelle, Gerard 206
Laber, Judy 149, 207
LaDuke, Joseph 172
Lagerquist, Jeanne 94, 207
Landers, Kenneth 207
Landis, Sharon 52, 103, 122, 130, 172
Lang, Phyllis 207
Langbein, Charles 117, 119, 124, 207
Langness, Ardeen 207
Langness, Sherman 207
Langrud, Thomas 207
Langseth, Nancy 207
Larcombe, Carolyn 116
Larkin, Byrdie 172
La Rogue, David 79, 170, 207
Larsen, Deloris 103, 207
Larsen, Joyce 116, 207
Larson, Barbara 146, 207
Larson, Cheryl 172
Larson, Curtis 207
Larson, Dale 144, 207
Larson, Elaine 98, 99, 134, 138, 139, 151
Larson, Helen 207
Larson, Lona 119, 207
Larson, Ronald 207
Laskowski, Doran 207
Lavik, Richard 138, 141, 207
Lawlar, Gwenlyn 116, 120, 124, 130, 142, 207
Lawrence, Dorene 207
Lawson, Dixon 207
Lebo, Leona 172
Lee, Betty 207
Lee, Clarence 207
Lee, Gordon 207
Lee, Jerald 40, 105, 113, 131, 172, 256
Lee, LaDonna 207
Lee, Phillip 207
Lee, Robert 105, 207
Lee, Roger 207
Lee, Sandra 207
Leet, Linda 134, 143, 172
Lehner, David 207
Leier, Maxine 207
Leingang, Lamont 207
Lemire, Cheryl 207
Lesmeister, David 207
Leverson, David 122, 207
Lewis, Wellington 207
Lies, Mary Ann 207
Lill, Patricia 207
Limke, James 60, 78, 79, 81, 82, 156, 207
Lindenberg, Bart 207
Lindsey, James 172
Lindstrom, Rodney 207
Link, William 105, 207
Linnertz, David 208
Linzbach, Marjorie 208
Lithun, Vernon 97, 208
Lium, John Tom 105, 110, 208
Livingston, Gary 101, 208
Livingston, Norman 122, 208
Ljunggren, Carol 116, 208
Locken, Branda 59, 208
Lohrenze, Beverly 208
Lohse, Arnola 107, 119, 122, 149, 208
Loken, Stuart 63, 208
Lokken, Carol 119, 155, 208
Lokken, Gerald 157, 208
Long, Dale 105, 208
Long, Karen 142, 172
Long, Susan 208
Looyenga, Roger 101, 208
Lore, Carmen 48, 70, 73, 166, 208
Loucks, Lary 172
Loucks, Patricia 133, 208
Louser, Lawrence 208
Louser, Robert 101
Lovdahl, Bruce 122, 208
Love, Quentin 119, 121, 122, 172
Loveland, Marge 95, 116, 208
Loveland, Peggy 40, 95, 113, 128, 173
Lowe, Linda 142, 208
Luepke, Robert 209
Luke, Ervin 209
Luke, Larry 209
Lund, Allen 209
Lund, Beverly 209
Lund, Ronald 105, 110, 146, 173
Lundeen, Melanie 209
Lunden, Jule 120, 122, 124, 173
Lundervold, Allan 105, 173
Lyngstad, Dianne 209

Mc

McBeth, Ronald 209
McCann, Margaret 209
McCarthy, Donald 174
McCarty, Jerry 84, 156, 157, 174
McCollum, William 74 157, 209
McCormack, David 117, 119, 122, 124, 143, 209
McCutcheon, Richard 209
McDermott, David 209
McDonald, Marlyn 209
McFarland, James 70, 72, 209
McGinley, John 209
McGuire, Patsy 134, 138, 146, 209
McIntyre, Barbara 107, 209
McKay, Betty 107, 136, 209
McKay, Terence 175
McKibben, Stanley 209
McNabb, Esther 209
McNally, Patrick 70, 72, 73, 156, 209
McNamara, James 132
McNea, Terence 209
McNeal, Jill 209
McNeill, Joyce 95, 209
McQuay, Linda 209

M

Mach, Beverly 173
Mackey, Jimmy 117, 209
Madsen, Jon 63, 101, 209
Mahowald, William 209
Malcomb, Donny 209
Malnaa, Arlene 107
Manolovitz, Frank 88
Maragos, Gloria 209
Marcotte, Mary 209
Marcotte, Patricia 155, 209
Marek, Joyce 209
Marion, Patrick 209
Marion, Paul 209
Mark, Kathleen 113, 209
Marmon, Reness 165
Marquardt, Paul 105
Marquardt, Richard 105, 173
Martin, Mary 209
Martin, Stanley 105, 174
Martinson, Terry 210
Martwick, Marlys 116, 210
Marum, Tommy 210
Masi, Nicholas 210
Mastel, Carlotta 151, 210
Masters, June 210
Mathias, Carol 114, 210
Mathwich, Linda 210
Mattern, Leo 174
Mattern, Loren 210
Mattern, Steven 210
Matthews, Perry 151, 210
Mattison, Gloria 95, 157, 174
Mau, Rodney 153, 210
Maupin, Harold 105, 174
Maupin, Thomas 210
Mavis, Cheryl 210
Maxfield, Lana 114, 116, 119, 124, 210
Maxwell, Marshall 210
May, Larry 210
Mehl, Carol 134, 138, 210
Mehrer, Gerald 143, 210
Melberg, Linda 210
Melberg, Robert 210
Melgaard, Beth 152, 210
Melland, Donald 117, 119, 122, 124, 210
Merck, Mary 45, 49, 64, 95, 155, 175
Merrick, Mike 210
Mertens, Joan 115, 127, 210
Mertens, Joyce 210
Mertes, JoAnn 107, 210
Metcalf, Robert Terry 127, 210
Metcalfe, Helen 103
Metcalfe, Margaret 103, 210
Meuth, Mary 210
Meuth, Patrick 64, 74, 210
Meyer, Basil 119, 210
Meyle, Eugene 70, 73, 210
Michalenko, Marlys 116, 137, 143, 210
Michel, Barbara 116, 119, 124, 210
Michelson, Ralph 210
Michelson, Susan 16, 119, 120, 161
Miller, Wesley 157, 175
Milleson, Richard 210
Miller, Barbara 107, 157, 210
Miller, Connie 210
Miller, Darlene 210
Miller, Janene 210
Miller, Karen 210
Miller, Linda A. 210
Miller, Linda L. 157, 211
Miller, Mary 211
Miller, Terry 105, 175
Miller, Willard 211
Modin, Dwight 211
Modin, Marie Ellen 143, 211
Moen, Dianne 103, 175
Moen, Sharon 211
Moen, Theodora 116, 119, 211
Mohagen, Donald 211
Molvik, Linda 95, 211
Mommens, David 127, 144, 211

Mongeon, Wendel 70, 72, 211
Monicken, Melodee 38, 41, 43, 116, 128,
Moran, Kathy 135, 142, 175
Morgan, Deanna 129, 175
Morris, Karen 58, 91, 211
Morrison, Frederic .. 97, 110, 122, 142, 156, 211
Mortensen, Judy 211
Moum, Nina 107
Mostad, James 211
Mueller, Lucy 151, 211
Mueller, Timothy 150, 151, 211
Mugaas, Karen 103, 211
Mullen, Robert 211
Muller, Marie Ann 151, 211
Muraco, Joe 211
Murphy, Janet 107, 211
Murphy, Mark 211
Murray, Jean Marie 211
Murray, Mary 211
Musch, Geraldine 95, 212
Muus, Mary 91, 107, 155, 212
Myers, Roger 136

N

Naas, Judy 175
Nappen, Theodora 138, 212
Nazli, Oya 175
Nechiporenko, Kenneth 212
Nechiporenko, Ronald 212
Nelsen, Patsy 212
Nelson, Constance 212
Nelson, Byron..... 212
Nelson, Carol 149, 212
Nelson, Donna J. 116, 119, 155, 212
Nelson, Donna Marie 95, 212
Nelson, Elaine 136, 212
Nelson, Eunice 212
Nelson, James 152, 175
Nelson, Jerry 97, 212
Nelson, Kent 212
Nelson, Louise 212
Nelson, Nancy 90, 212
Nelson, Robert 212
Nelson, Robert D. 212
Nelson, Robert H. 212
Nelson, Roger 154, 212
Nelson, Sharon 212
Nesdahl, Gary 212
Neshem, Harley 212
Ness, Karen 90, 91, 212
Ness, Linda 107
Ness, Mary 212
Ness, Thomas 70, 71, 74, 101, 156, 212
Nestegard, Yvonne 95, 212
Nett, Sharon 212
Nettleton, Alice 212
Nettleton, Cheryl 212
Neumann, David 212
Nicholas, Jean 212
Nicholsen, Bonnie 155, 212
Nielsen, Julie 103, 212
Nielsen, Karen 116, 119, 149, 212
Nitsch, Mary 212
Nitsch, Paul 105, 212
Norby, Carlgle 157, 213
Nordby, Julianne 213
Nordmark, Linda 116, 119, 213
Norland, Mike 101, 213
Norstegaard, Arlis 136, 213
Norstegaard, Elaine 213
Norton, Larry 74, 213
Nostdahl, Nancy 213
Nodohm, Charles 119, 143, 213
Notbohm, Vern 117, 119, 121, 122, 143, 213
Novlesky, Maynard 137, 213
Nuss, Wayne 213
Nybakken, Jack 70, 71, 156, 213
Nygaard, Alton 141, 157, 213
Nygaard, Larry 213

O

Odden, Daryle 117, 119, 122, 124, 213
Ode, Margo 213
Ohm, Susan 107, 116, 119, 213
Oie, Claude 213
Okerson, Alan 213
Okerson, Sherry 213
Okert, Carolyn 143, 175
Okland, Carole 132, 155, 157, 175
Olson, Bonnie 149, 213
Olson, Carol 213
Olson, Chrysann 213
Olson, Claire 213
Olson, Dale 213
Olson, Dale Orvin 64, 79, 214
Olson, Delton Owen 79, 214
Olson, Eugene 214
Olson, Jack 214
Olson, Janice 155, 214
Olson, Johan 101, 214
Olson, Larry Lee 214
Olson, M. Sherrill 107, 116, 214
Olson, Marlys 95, 214
Olson, Marilyn 214
Olson, Paulette 116, 119, 124, 214
Olson, Richard 214
Olson, Rodger 117, 119, 214
Olson, Sharon 214
Omar, Fred 177, 122, 124, 214
Opstad, Gordon 89, 175
Opstad, Sharon 91, 214
Orimiston, Dwight ... 70, 74, 101, 156, 157, 214
Orson, Eugene 214
Orson, Roger 176
Osadchy, Ronald 214
Osteroos, Swanna 116, 154, 214
Ostlund, Mary Jean 133, 176, 214
Ostlund, Nancy 214
O'Sullivan, E. Maureen 214
Overland, Darlene 214
Ovitt, Charles 112, 214
Ownes, Robert 215
Oyama, Carolyn 107, 112, 215

P

Page, Betty 115, 116, 119, 124, 215
Pankratz, Susan 215
Papecek, James 215
Pardon, JoAnn 215
Parker, Herb 119, 122, 215
Parkman, Steven 122, 215
Parrow, Judith 116, 149, 215
Pardon, JoAnn 119, 122, 215
Paul, David 176
Paulson, Charlene 215
Paulson, Mary 119, 146, 215
Pautzke, Janet 103, 120, 142
Pedersen, Linda 215
Pederson, Ernest 215
Pederson, Irene 143, 215
Pederson, Joan 103, 215
Pederson, Patricia 215
Pederson, Thomas 119, 215
Peiler, Sharon 95, 129, 176
Perehuda, Lorne 215
Petersen, Robert 97
Peterson, Alice 215
Peterson, Grace 176
Peterson, JoAnn 215
Peterson, Julie 215
Peterson, Marilyn 98, 99, 176
Peterson, Mary Jane 215
Peterson, Richard 215
Peterson, Terry..... 215
Petrick, Peggy 215
Petry, JoAnn 176
Pettys, Jill 90, 91, 215
Pfau, Robert 117, 119, 121, 122, 215
Pfeilschiefter, Carlotta 215
Phair, Constance 135, 215
Phelan, Kenneth 215
Phelps, Ron 215
Phillips, John 74, 101, 157, 215
Philo, Richard 83, 215
Picken, Jackie 215
Pietsch, Gary 215
Pietsch, Therese 216
Piotrowski, John 137, 151
Pohlman, Max 97
Poitra, Yvonne 216
Powell Harry 216
Powell, Karen 216
Powell, Steve 216
Price, Jerome 216
Prosser, Layton 216
Prosser, Maxine 216
Przymus, Susan 103, 176
Putz, Phillip 143

Q

Qually, Ronald 216
Qualls, Dorthy 176
Quam, Diane 216
Quarne, Gordon 216
Qvale, Gerald 70, 73, 216

R

Raap, Judith 176
Raap, Laurel 95, 216
Raaum, Jerilyn 103, 216
Ralph, Beverly 40, 43, 95, 119, 216
Ralph, Richard 216
Ramberg, Marilyn 216
Ramsay, Robert 216
Randall, Tracy 101
Ranum, Neil 216
Rau, Doris 216
Rauschenderfer, Rita 216
Rauser, Twyla 216
Ravella, John 216
Redmer, Rex 216
Register, Cheryl 151, 217
Reichenberg, Ruth 217
Reichert, John 217
Reider, Connie 149, 155, 217
Reider, Roberta 217
Reinke, Kenneth 73, 84, 101, 156, 217
Reinke, Robert 217
Reinke, Shelia 217
Reiser, Lois 217
Reynolds, Judith 217
Reynolds, William C. 217
Reynolds, William H. 101, 217
Rhodes, Curtis 217
Rice, Floyd 217
Richard, Marsha 95, 110, 155, 157, 217
Richau, Robert 217
Richter, Daniel 217
Richter, Joseph 217
Riersgard, Daryl 101, 217
Ringenberg, Darrell 217
Ristvedt, Paul 176
Riveland, Lyle 176
Riveland, Roger 140, 146, 176

Roberge, Gordon 97
Roberts, Harry 217
Robinson, Mary Ann 114, 217
Robinson, Penelope 142, 217
Robinson, Rauleigh 84, 131, 156, 217
Rock, Sharon 217
Rockwell, Payl 176
Rodacker, Linda 217
Roe, Robert..... 70, 73
Rogelstad, Jerry 217
Rogers, Diana 150, 151, 153, 217
Rogers, Dorothy 217
Rogers, Kenneth 217
Rogstad, Ann 217
Rohrer, Terrence 217
Rollins, Benita 217
Rom, J. Theodore 217
Romfo, Irene 107, 176
Ronning, M. Kristine 146, 217
Ronshaugen, Stephen 217
Roose, Joyce 177
Ross, Robert 217
Rossmann, Russell 217
Rostad, Virginia 217
Rosen, Bruce 217
Rovig, Laurel 177
Rovig, Myles 217
Rovito, James 28, 71, 218
Roy, Emery 97, 218
Roy, Gary 218
Rubbelke, Gerald 153, 218
Rud, Darrell 218
Rude, Geraldeen 177
Rude, Reggie 218
Rude, Solveig 218
Ruden, Jerome 218
Rudolph, Jerome 177
Rue, JoAnn 95, 218
Ruelle, Michael 218
Running, Alcene 218
Running, Mary 218
Rupert, Diane 177
Rupp, Robert 218
Rust, William 218
Rustad, Dana..... 218
Rustad, Jerome 218
Rutter, Shirley 218
Ruud, Marcia 38, 40, 218
Ryan, Rolland 218
Ryden, Wanda 143, 218
Ryyth, Richard 97, 103, 218

S

Sabbe, Jerome 218
Sabol, Stephanie 95, 129, 218
Sacco, Joseph 70, 71
Sager, Linda 218
Salo, Linda 218
Salter, Darrell 218
Samson, G. David 119, 218
Samuelson, Lyle 218
Sand, Janet 218
Sand, Jerry 218
Sandau, Gordon 218
Sande, Peggy 218
Sanderson, Carolyn . 107, 113, 119, 120, 122,177
Sanderson, Robert 135, 178
Sanderson, Tim 101, 218
Sasse, Carol Ann 178
Sasse, Una Lynn 218
Satterlund, Jeanette 98, 178
Sattler, David 218
Sauber, John 218
Sauer, Dorothy 178
Saunders, Gail 151, 218
Saunders, Nancy 218
Scanson, Sheila 148, 149, 155, 218
Schaefer, Donna 218
Schaefer, Iris 178
Shchaff, Michel 74, 178
Shchall, Curtis 218
Schall, Gracia 135
Scharbow, Lynn 218
Scheid, Julia Ann 146, 219
Schempp, Wayne 117, 19, 124, 219
Schepp, Ronald 179
Schiff, Douglas 105, 179
Schlichting, Freida 144, 219
Schmaltz, David 219
Schmaltz, Cathie Jo 219
Schmeets, Mona 179
Schmidt, Beatrice 219
Schmidt, Daniel 219
Schmidt, Karl 219
Schmidt, Merle 219
Schmitz, Ron 119, 219
Schnaible, Timothy 219
Schnase, Douglas 179
Schoenberg, Kathleen 219
Schoenwald, Kathleen 219
Schrader, Judy 219
Schreiner, Linda 95, 219
Schroeder, Lonnia 219
Schultz, Orville 97, 128, 144, 145, 219
Schultz, Paul 105, 219
Schwan, Charles 64, 74, 219
Schwandt, Peggy 129, 219
Schwandt, Rodney 97
Schwartz, Dustin 219
Schwape, Neil 219
Scoggins, Dedra 95
Score, Lana 219
Scott, Paddy 219
Scott, Patrick 60, 219
Seay, Carol 219
Seel, Jacob 220
Seibel, Curtis 62, 63, 69, 70, 73, 156, 220
Seibel, Myrna 116, 143, 220
Seidler, Rita 116, 119, 220
Selle, Emily 146, 179
Selle, Sonya 220
Seltvedt, Irene 220
Selvig, Carl 220
Semingson, Lynn 220
Semler, Linda 220
Senechal, Linda 103, 220
Seright, John 220
Severance, Sharleen 134, 138, 179, 220
Sharp, Sally 107, 112, 220
Shearer, Jay 220
Sheldon, Charles 105, 179
Shelver, Marilyn 220
Shipley, Valice 220
Shirley, William 220
Shobe, Jayson 119, 220
Shook, Edgar 220
Shuman, Victor 101, 220
Sidener, Michael 220
Sidener, Steven 101, 179
Sigurdson, Barbara 45, 101, 107, 220
Silver, Lawrence 74, 77, 220
Simbalenko, Mary Lou 116, 220
Simenson, Larry 220
Simon, James E. 101, 220
Simonson, David 220
Sims, Alan 220
Sims, Wallace 70, 73, 179
Sinclair, Margaret 220
Sinn, Jerry 84, 179
Sissel, Clyde 71, 78
Skakoon, Tanya 116, 119
Skari, David 220
Skari, Donald 101, 220
Skarphol, Carol 51, 95, 138, 155, 157, 179
Skelton Shirley 220
Skjelvik, Stephen 220
Slaamond, Ellen 220
Slater, Pat 220
Slorby, Tom 220
Smersrud, Linda 220
Smestad, Beverly 220
Smetana, Allan 220
Smetana, Janice 50, 103, 138, 179
Smette, Darryl 220
Smith, Betty 98, 99, 139, 220
Smith, Brian 220
Smith, C. Milton 132, 141, 179
Smith, Carole 127, 179
Smith, Connie 142, 221
Smith, Criag 105
Smith, Douglas 221
Smith, Douglas 221
Smith, Joseph 221
Smith, Judy 221
Smith, Linda 221
Smith, Paul 221
Smith, Richard 221
Smith, Thomy 221
Soderberg, Margaret 179
Soiseth, Cynthia 221
Soiseth, Deanna 180
Solberg, Arlyss 221
Solberg, Valerie 116, 221
Solemsaas, Betty Mae 103, 154, 180
Solheim, Audrey 98, 99, 134, 138, 146, 180
Sollid, Marilyn 112, 221
Solomonson, Mary 116, 119, 221
Soltis, Robert 221
Soose, John 101
Sorensen, Richard 105
Sorensen, Sandra 180
Sorenson, Douglas 221
Sorum, Karen 95
Spain, Linda 116, 221
Speare, David 221
Spitzer, Joan 103, 139, 180
Splichal, Dan 156, 157, 180
Springstad, Linda 221
Stach, Gerald 221
Stack, Glenn 221
Stadick, Terry 156, 221
Stadler, Jillean 222
Stach, Gerald 221
Staehr, Clifford 60, 222
Stai, James 131, 180
Stai, Russell 222
Stalnecker, Sharon 119, 146, 222
Stamm, Robert 101, 222
Stammen, Sharon 180
Stare, Thomas 222
Starr, Kenneth 117, 119, 124, 222
Stavn, Terry 222
Steen, Julius 222
Steen, Sherry 122
Steenson, Lucille 136, 222
Steenstrup, Susan 40, 42, 222
Steeves, Norma 222
Steffen, Jan 222
Steffen, Jeffrey 222
Steffen, Joan 222
Steffensen, Deborah 107, 222
Stene, Jessica 222
Stenrude, Claudia 222
Stenseth, Jean 146, 222
Stephens, Susan 222
Stevenson, Andrea 222
Stevenson, Charles 222
Stevenson, Shirley 222
Stevick, Jack 222
Stewart, Donna 222

Stewart, James 135, 222
Stock, Harvey 222
Stockdill, Cynthia 223
Stokke, Kay 180
Stong, Vikki 52, 119, 120, 180
Strauss, John 97, 180
Street, Lynn 223
Strege, Leslie 223
Strege, Linda 223
Strom, Kerry 223
Stromberg, Richard 70, 71
Stromstad, Julie 107, 223
Struble, Dean 70, 73, 74, 112, 223
Struksnes, Mary 223
Sturnick, Karl 223
Suchor, Leo 223
Sundberg, Paul 223
Sundby, Ardelle 223
Sundt, Geralding 223
Susag Kathleen 223
Sveen, Betty 119, 223
Sveen, Margaret 119, 223
Svenkeson, Sharon 180
Swanson Eileen 223
Swartout, LaVern 223
Swenson, Jerald 223
Swenson, Sandra 223
Syverson, Joan 223

T

Taggart, Steve 156, 157
Talbot, Anne Marie 153, 223
Talcott, Bonnie 223
Talley, Dennis 180
Talley, Rolland 223
Tallman, Elizabeth 223
Tallon, Marjorie 103, 138, 180
Tank, Donald 223
Tarasenko, Delories 223
Taylor, Linda 223
Taylor, Robert 223
Tessmer, Dennis 223
Thompson, John 68, 70, 71, 78, 79, 101,
Theusch, Roger 223
Thomas, Lowell 223
Thompson, DiAnn 116, 119, 144, 145, 223
Thompson, John 68, 70, 71, 78, 79, 101, 156
Thomas, Sally 181
Thompson, Kathleen 64, 95, 100, 155, 181
Thompson, Myron 97, 119, 124, 181
Thompson, Richard 181
Thomsen, Ivan 223
Thomson, Kyhl 223
Thomte, Karen 223
Thorenson, Linda 181
Thorpe, Diana 223
Thorstenson, Vallarie 115, 223
Throlson, LeRoy 141, 224
Thuner, Gary 224
Thybert, Perry..... 146, 224
Timmerman, Gary 224
Tinjum, Larry 224
Tolstad, Cordell 224
Tompkins, Cheryl 224
Tonnessen, Arlo 101, 141, 224
Torgerson, John 181, 224
Torgerson, Linda 107, 224
Torgerson, Patricia 116, 119, 224
Torgerson, Robert 224
Torgerson, Wesley 224
Torkelson, Janice 224
Tornow, Kathleen 119, 122, 124, 224
Torske, Gary..... 117, 121, 224
Toy, Charles 224
Tracey, Lyla 91, 155, 224
Trobaugh, Robert 70, 71, 74
Trombetta, Louis 70, 71, 74, 101, 156
Trondson, Richard 157, 182
Troxel, David 119, 121, 122, 182
Trumbull, Jane 224
Tschaekufske, Ronnie 224
Tuchscherer, Jerry 95, 224
Turneau, Micki 107, 182
Turner, Ruth 116, 124, 143, 224
Turner, Valerie 182
Tveito, Carol 63, 95, 224
Tveten, Jeri 224
Tveter, Garry 182

U

Unlich, Sharon 224
Ulrich, Linda 113, 225
Ulrich, Marilyn 116, 132, 151, 187, 225
Unwin, Paul 225
Usher, Larry 225
Utgaard, Michael 114, 127, 128, 225

V

Vaagen, Roger 153, 225
Valer, David 225
Valker, George 225
Van Berkom, Douglas 225
Vandenoever, Kip 225
Van Eckhout, Renee 95, 119, 225
Vetter, Alice 225
Vetter, Karen 51, 119, 120, 122, 124
Vetter, Ronnie 225
Vetter, Twila 116, 225
Vik, Robert 225
Vik, Sheldon 119, 122, 225
Vinarskai, James 225
Vix, Kathleen 225
Vix, Robert 225
Volk, Larry 70, 73, 225
Vollbrecht, Barbara 225
Vollmar, Brigitte 143, 225
Vossetaig, Craig 131

W

Waggoner, Carol 116, 255
Wakefield Donald 97, 225
Wald, Gary 225
Wald, Judy 225
Wald, Theresa 225
Walhaug, Gary 225
Walhaug, Marcia 133, 146, 225
Walker, Barbara 111, 225
Wallen, David 225
Waller, Donald 225
Wallin, Diane 225
Walsh, Deanna 95, 122, 182
Walsh, Margaret 225
Walsh, Marjorie 103, 183
Walsh, Timothy 74, 76, 77, 156
Walter, Alan 225
Walton, Jerry 225
Walton, Robert 225
Warmsbecker, Leonard 225
Warner, Ronald 225
Wass, Sandra 225
Waterland, Charles 226
Wawers, Gary 105, 226
Weber, Jerry 226
Weber, Lloyd 101, 132, 226
Webster, Cathi 226
Wegerle, Carolyn 183
Wehnhoefer, Jerome 183
Wehrman, Arlene 95
Weigel, Bonnie 226
Weiss, Robert 226
Weisz, Collin..... 226
Welch, Nikki 226
Welde, David 46, 226
Wells, Lynn 226
Westad, Shirley 107, 144, 145, 226
Wendt, James 226
Wendt, Joy 226
Westergaard, Janice 136, 226
Westerness, Shirley 226
Westlake, Kay 50, 103, 139, 183
Westrum, Shelby 183
Wetsch, Pamela 226
Weydahl, Gary 226
Wheeler, Gerald 226
Wheeler, Larry 226
White, Jim 79, 80, 226
Whitmore, Terry 119, 183
Wick, Richard 70, 72, 156
Widdel, Joan 226
Widmayer, Paul 226
Wiest, Colleen 226
Wigness, Richard 70, 72, 156, 226
Wigness, Roberta 119, 146, 226
Wilcox, James 226
Wiest, Colleen 226
Wiley, Joan 45, 98, 226
Wilhilmi, Kenneth 97, 226
Will, Mary 95, 226
Williams, Jerry 226
Wilson, Claudia 153, 116
Wilson, Hermelle 226
Wilson, James 183
Wilson, Michael 226
Winn, Diann 183
Winn, Janis 226
Wirtz, Kathy 136, 226
Witham, Sheryl 152, 226
Witte, Lorelei 155, 226
Witte, Mary 226
Wolwode, Verona 226
Wojahn, Rodney..... 227
Wolseth, Dennis 227
Wolter, Lois 227
Wong, Patrick 227
Wood, Jane 227
Wood, Steven 110, 227
Wright, Allen 105, 183
Wright, Kathryn 227

Y

Yancey, Jimmie 183
Yantes, E. Jane 227
Yecoshenko, Colleen 116, 143, 227
York, Keith 227
Young, Betty 103, 227
Young, John 227
Young, Marsha 52, 98, 99, 138, 157, 183

Z

Zacher, Judi 227
Zander, Merle 227
Zeltinger, Fabian 227
Zeman, George 227
Zenz, Robert 97, 183
Zerr, Michael 227
Zimmell, Jacquelyn 227
Zorn, Beverly 227
Zorn, Corrine 107, 227
Zunich, Lillian 183
Zurcher, Raymond 97, 227
Zuther, Marie 116, 227

There were many and many evenings when I thought the day would never come that I would be writing this last page. But now everything seems to have gone by so swiftly, and I can finally put down in words this farewell.

The year has been filled with many objects that in years hence we will label memories. They are both tangible and intangible records of college life—social and academic. They are the things that made parts of the year pass so quickly and other parts pass more drudgingly. It would be useless to list any, for each of us knows what these are; and there are probably as many answers as there are students. I know one of my answers would have to be completion of the Beaver.

Many criticisms usually hit this part of the yearbook. It is said to be merely a thank you to the staff, and something that contains material only the staff would understand and appreciate. But the hours spent on writing material, on laying out pages and on cropping pictures are countless. For this each staff member deserves recognition for his contribution. At times it seemed like an endless task. Sometimes enthusiasm and spirit lagged or were lost in other activities, but the end result is one which makes you sit up and claim recognition for those parts that can be attributed to you. You had to wait until spring, but it was worth all of it.

I thing the best part for me will be getting back to a schedule which isn't so rigorous or pressing. It will be great to walk slowly home with this book turning and approving the pages, and kicking off my shoes and taking a long breath of air.

And finally there is one thank you which can't be put in words. It is to someone who inspired my interest in yearbooks a few years ago. Someone to whom I will be forever grateful.

Jerald Lee

TAYLOR PUBLISHING COMPANY
"The World's Best Yearbooks Are Taylor-made"